

U-5-00

# HOCKING COUNTY

Sec. 26 T13 R17

WASHINGTON TWP.

Scale 1" = 400'

## PACE-WALKER FARMS SUB.

-Lots 1-13  
-Plat Cob. 1, Pg. 196 B, 197 A

-Unmarked Lots Are Owned By  
Pace-Walker Farms  
OR9 - 335

SEC. 23

Ricky & Dianne Nigh

RAUBER RD.

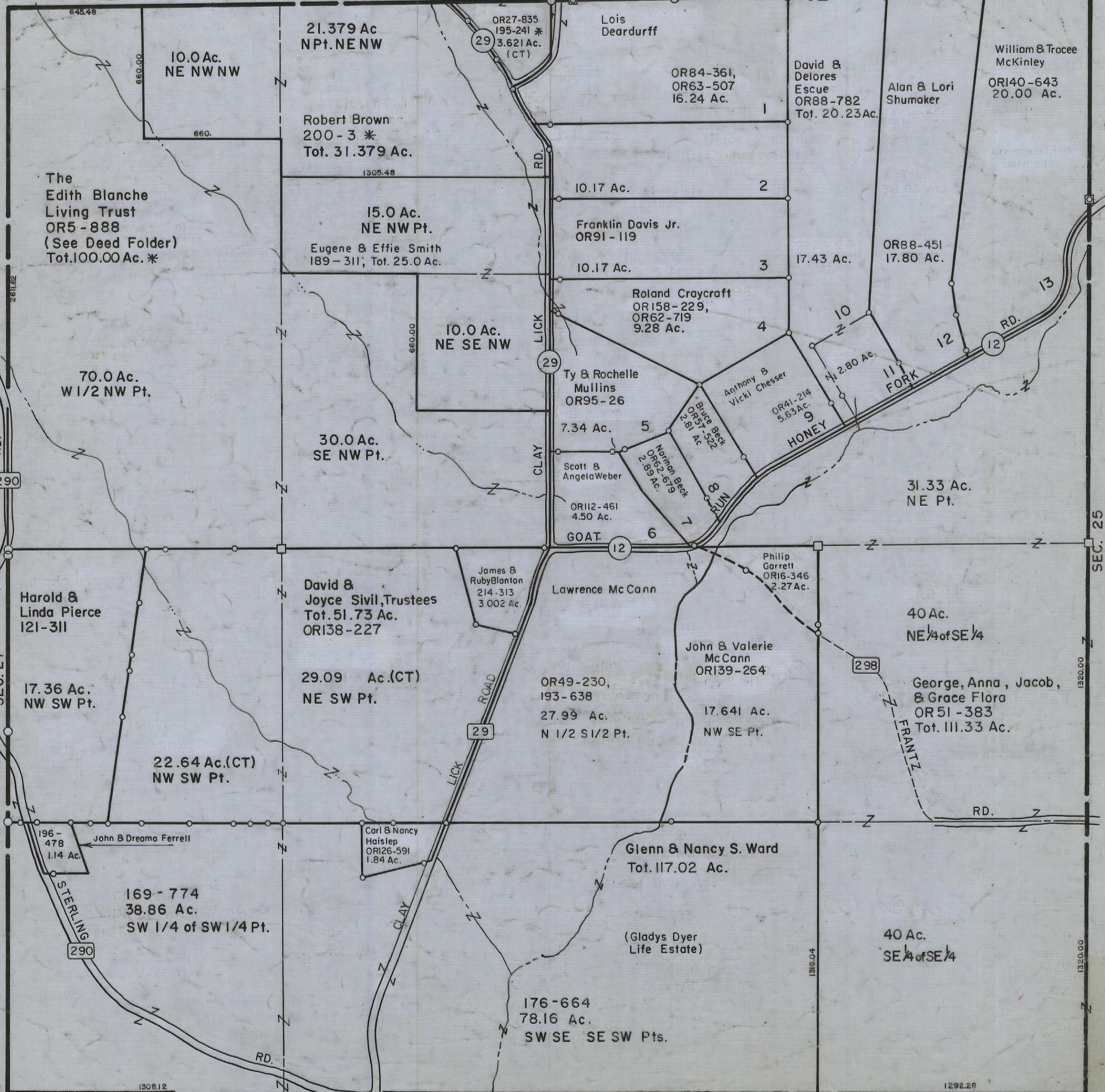

SEC. 35

# SEC. 26