

**LOGAN CITY 55**

SCALE 1"=50'

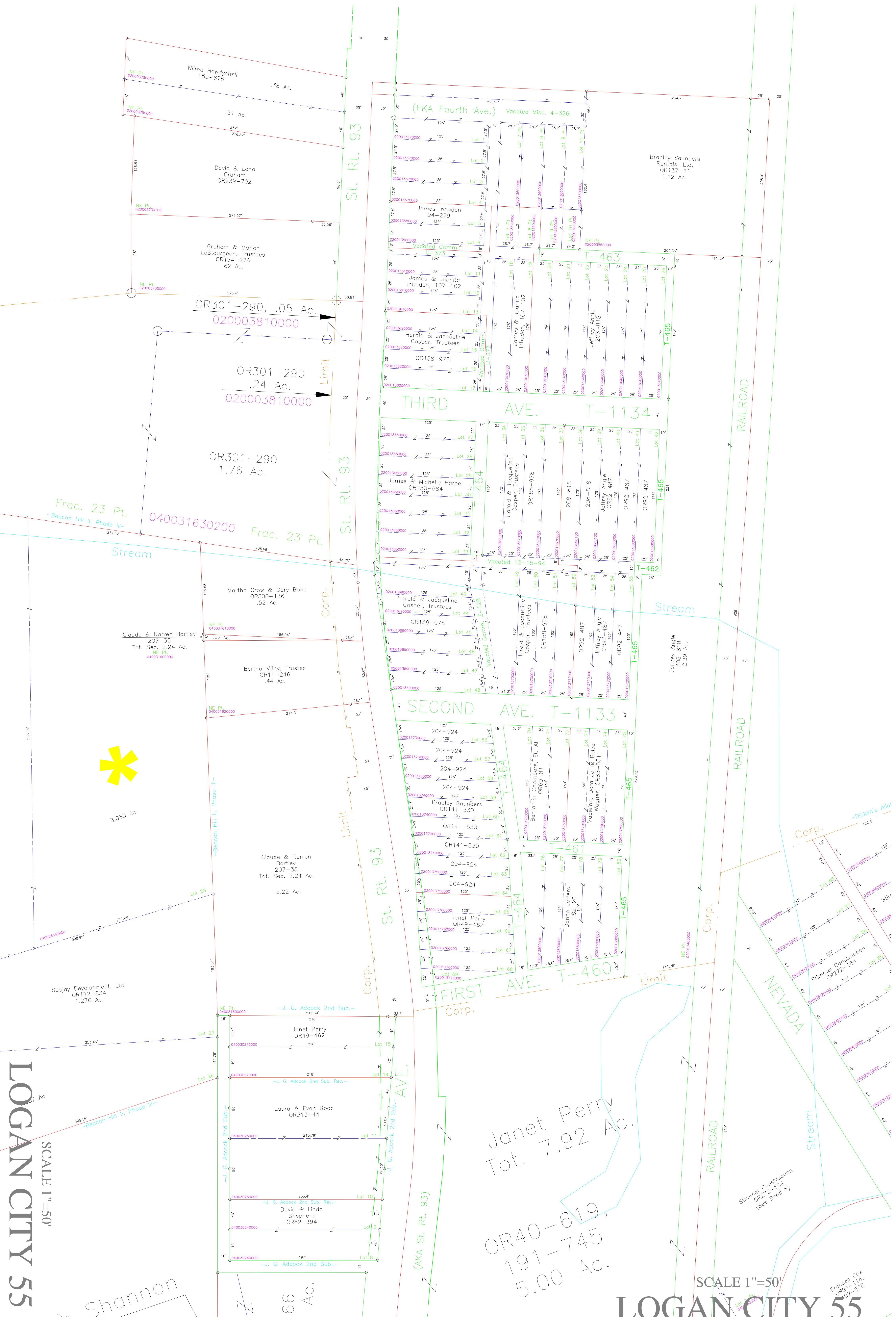

Wima Howdyshell  
159-675  
.38 Ac.  
.31 Ac.  
David & Lona  
Graham  
OR239-702  
Graham & Marion  
LeStourgeon, Trustees  
OR174-276  
.62 Ac.

OR301-290, .05 Ac.  
020003810000  
OR301-290  
.24 Ac.  
020003810000  
OR301-290  
1.76 Ac.  
040031630200

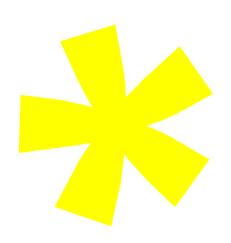

3.030 Ac

Seajay Development, Ltd.  
OR172-834  
1.276 Ac.

Martha Crow & Gary Bond  
OR300-136  
.52 Ac.  
Claude & Karen Bartley  
207-35  
Tot. Sec. 2.24 Ac.  
040031600000  
Bertha Milby, Trustee  
OR11-246  
.44 Ac.  
040031620000

Claude & Karen  
Bartley  
207-35  
Tot. Sec. 2.24 Ac.  
2.22 Ac.

Janet Parry  
OR49-462  
Laura & Evan Good  
OR313-44  
David & Linda  
Shepherd  
OR62-394  
-J. G. Adcock 2nd Sub. Rev.-

Janet Perry  
Tot. 7.92 Ac.  
OR40-619,  
191-745  
5.00 Ac.

Stimmel Construction  
OR272-184  
(See Deed)

Frances Cox  
Orig 1-14,  
97-538

**LOGAN CITY 55**

SCALE 1"=50'