

3N R19W  
3N R19W

dge  
LLC  
Ac.

OR186-754  
26.82 Ac.  
Frac. 1, 2 Pts.  
13006510000

S.  
ms  
5  
.

130006390000

Linda Strohm &  
Charles Sahr  
OR159-303  
17.30 Ac.  
NE Pt.

17.00 Ac.  
NE, NW SE Pts.

Gofberg  
-355  
7.00 Ac.  
13000000

MADISON26  
PE35TT

MADISON25  
PE36TT

Snortin Ridge  
Subdivision  
OR186-754  
148-374  
36.81 Ac.  
"Reserve Area"  
130006380000

Snortin Ridge  
Company, LLC  
Tot. 73.80 Ac.

130006400000  
OR186-750  
42.48 Ac.

James & Wendy  
Thomson

T13N R19W  
T13N R19W

James & Wendy  
Thomson  
OR230-737

SNORTIN RIDGE SUB.

- Lots 14-19 (Hocking County)
- (fka Plat Book G, Pgs. 5, 6, 7)
- Plat Cab. 1, pgs. 139 A,B, 140 A,B

Snortin Ridge  
Subdivision  
OR186-754  
70.625 Ac.  
"Reserve Area"  
130006690000

Snortin Ridge  
Company, LLC  
OR186-750  
134.02 Ac.  
W 1/2 Pt.  
130006680000

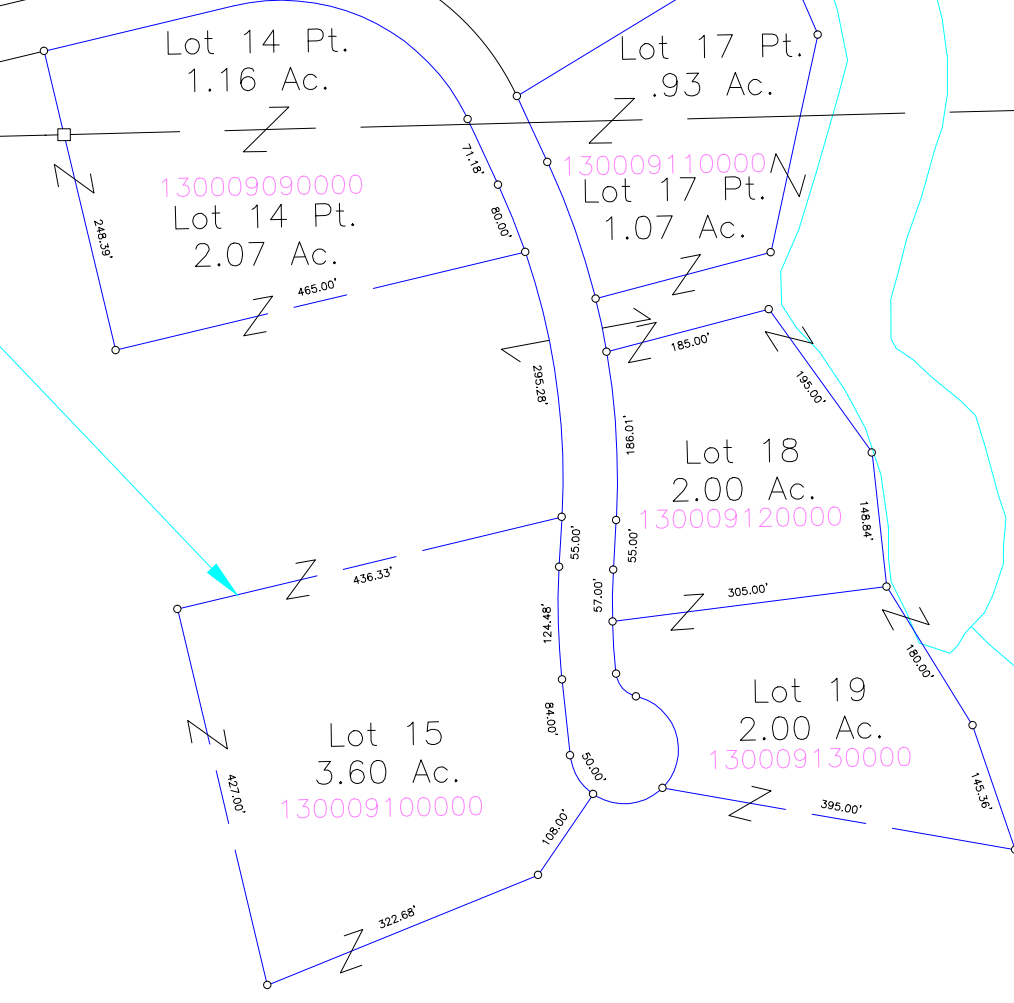

FAIRFIELD