

COUNTY RUSH CREEK35 RUSH CREEK36 FAIRFIELD COUNTY JACKSON31 MONDAY CREEK06

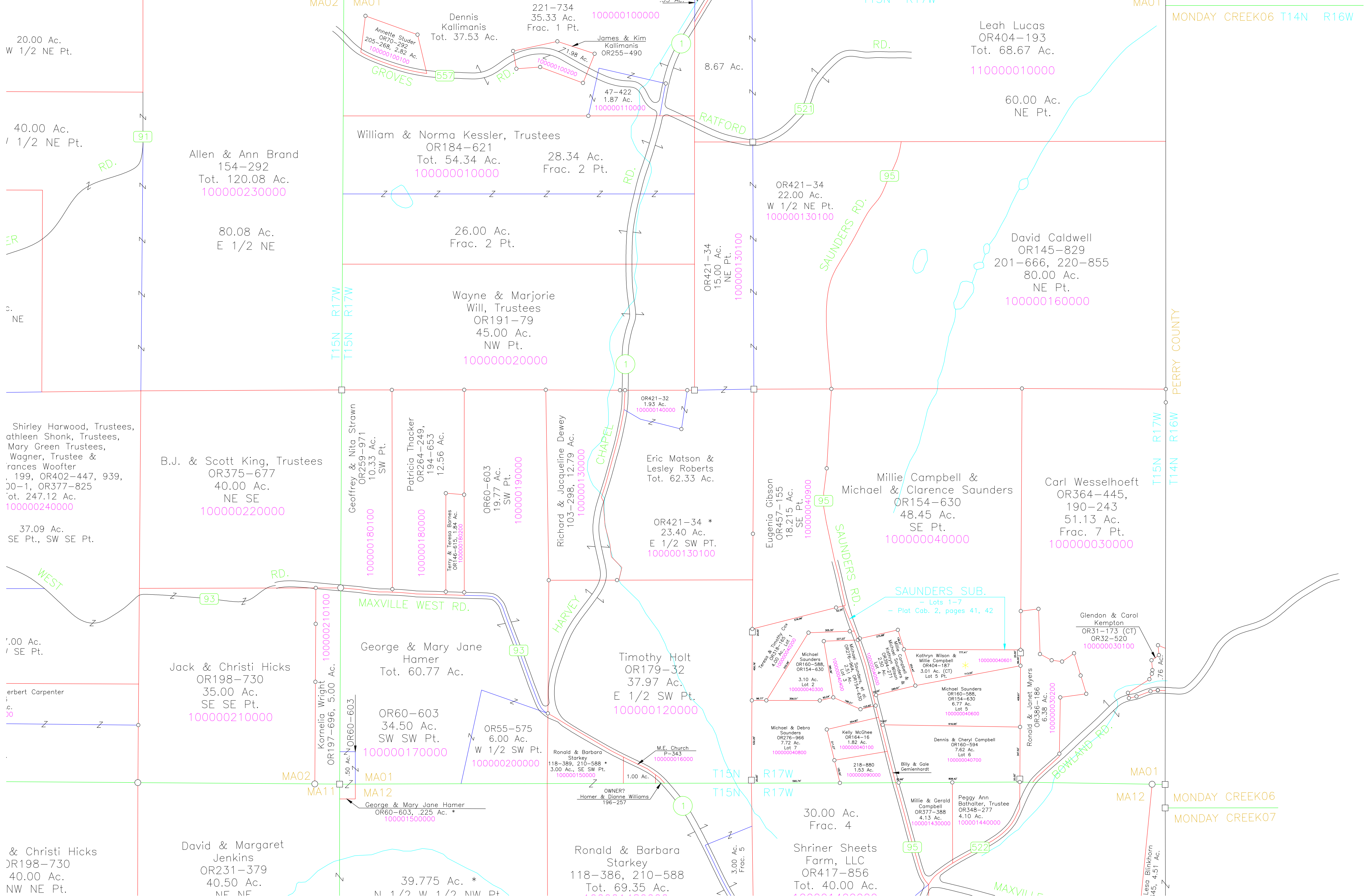

20.00 Ac.
W 1/2 NE Pt.

40.00 Ac.
1/2 NE Pt.

80.08 Ac.
E 1/2 NE

Shirley Harwood, Trustees,
athleen Shonk, Trustees,
Mary Green Trustees,
Wagner, Trustee &
rances Woofler
, 199, OR402-447, 939,
00-1, OR377-825
Tot. 247.12 Ac.
100000240000

37.09 Ac.
SE Pt., SW SE Pt.

1.00 Ac.
1/2 SE Pt.

Herbert Carpenter
1.00 Ac.
1/2 SE Pt.

& Christi Hicks
OR198-730
40.00 Ac.
NW NE Pt.

Allen & Ann Brand
154-292
Tot. 120.08 Ac.
100000230000

B.J. & Scott King, Trustees
OR375-677
40.00 Ac.
NE SE
100000220000

Jack & Christi Hicks
OR198-730
35.00 Ac.
SE SE Pt.
100000210000

David & Margaret
Jenkins
OR231-379
40.50 Ac.
NE NE

Dennis Kallimanis
Tot. 37.53 Ac.
221-734
35.33 Ac.
Frac. 1 Pt.
100000100000

William & Norma Kessler, Trustees
OR184-621
Tot. 54.34 Ac.
100000010000

26.00 Ac.
Frac. 2 Pt.

Wayne & Marjorie
Will, Trustees
OR191-79
45.00 Ac.
NW Pt.
100000020000

Geoffrey & Nita Strawn
OR259-971
10.33 Ac.
SW Pt.
100000180100

Patricia Thacker
OR264-249,
194-653
12.56 Ac.
100000180000

George & Mary Jane
Hamer
Tot. 60.77 Ac.
100000170000

OR60-603
34.50 Ac.
SW SW Pt.
100000170000

George & Mary Jane Hamer
OR60-603, 225 Ac. *
100001500000

James & Kim
Kallimanis
OR255-490
1.98 Ac.
100000100200

47-422
1.87 Ac.
100000110000

Richard & Jacqueline Dewey
103-298, 12.79 Ac.
100000130000

OR421-34 *
23.40 Ac.
E 1/2 SW PT.
100000130100

Ronald & Barbara
Starkey
118-389, 210-588 *
3.00 Ac., SE SW Pt.
100000150000

Ronald & Barbara
Starkey
118-386, 210-588
Tot. 69.35 Ac.

Leah Lucas
OR404-193
Tot. 68.67 Ac.
110000010000

60.00 Ac.
NE Pt.

OR421-34
22.00 Ac.
W 1/2 NE Pt.
100000130100

OR421-34
15.00 Ac.
NE Pt.
100000130100

Eugenia Gibson
OR457-155
18.215 Ac.
SE Pt.
100000040900

Millie Campbell &
Michael & Clarence Saunders
OR154-630
48.45 Ac.
SE Pt.
100000040000

Timothy Holt
OR179-32
37.97 Ac.
E 1/2 SW Pt.
100000120000

Michael & Debra
Saunders
OR164-16
7.72 Ac.
Lot 7
100000040800

Shriner Sheets
Farm, LLC
OR417-856
Tot. 40.00 Ac.

David Caldwell
OR145-829
201-666, 220-855
80.00 Ac.
NE Pt.
100000160000

OR421-34
22.00 Ac.
W 1/2 NE Pt.
100000130100

Millie Campbell &
Michael & Clarence Saunders
OR154-630
48.45 Ac.
SE Pt.
100000040000

Carl Wesselhoeft
OR364-445,
190-243
51.13 Ac.
Frac. 7 Pt.
100000030000

Michael Saunders
OR160-588,
OR154-630
6.77 Ac.
Lot 5
100000040600

Michael Saunders
OR160-588,
OR154-630
6.77 Ac.
Lot 5
100000040600

Millie & Gerald
Campbell
OR377-368
4.13 Ac.
100001430000

David Caldwell
OR145-829
201-666, 220-855
80.00 Ac.
NE Pt.
100000160000

OR421-34
22.00 Ac.
W 1/2 NE Pt.
100000130100

Glendon & Carol
Kempton
OR31-173 (CT)
OR32-520
100000030100

Ronald & Janet Myers
OR366-186
6.36 Ac.
100000030200

Dennis & Cheryl Campbell
OR160-594
7.62 Ac.
Lot 6
100000040700

Michael Saunders
OR160-588,
OR154-630
6.77 Ac.
Lot 5
100000040600

Peggy Ann
Bathrater, Trustee
OR348-277
4.10 Ac.
100001440000

Leso Blinkhorn
OR45-451 Ac.

OR421-34
22.00 Ac.
W 1/2 NE Pt.
100000130100

Glendon & Carol
Kempton
OR31-173 (CT)
OR32-520
100000030100

Ronald & Janet Myers
OR366-186
6.36 Ac.
100000030200

Dennis & Cheryl Campbell
OR160-594
7.62 Ac.
Lot 6
100000040700

Michael Saunders
OR160-588,
OR154-630
6.77 Ac.
Lot 5
100000040600

Peggy Ann
Bathrater, Trustee
OR348-277
4.10 Ac.
100001440000