

U.S.A.
Tot. Sec. 581.39 Ac. 73-126
21.45 Ac.

Mark
Stu
OR16
8.75
Frac.
170001

SUB. OF
FRAC. 2, 3
Not Recorded

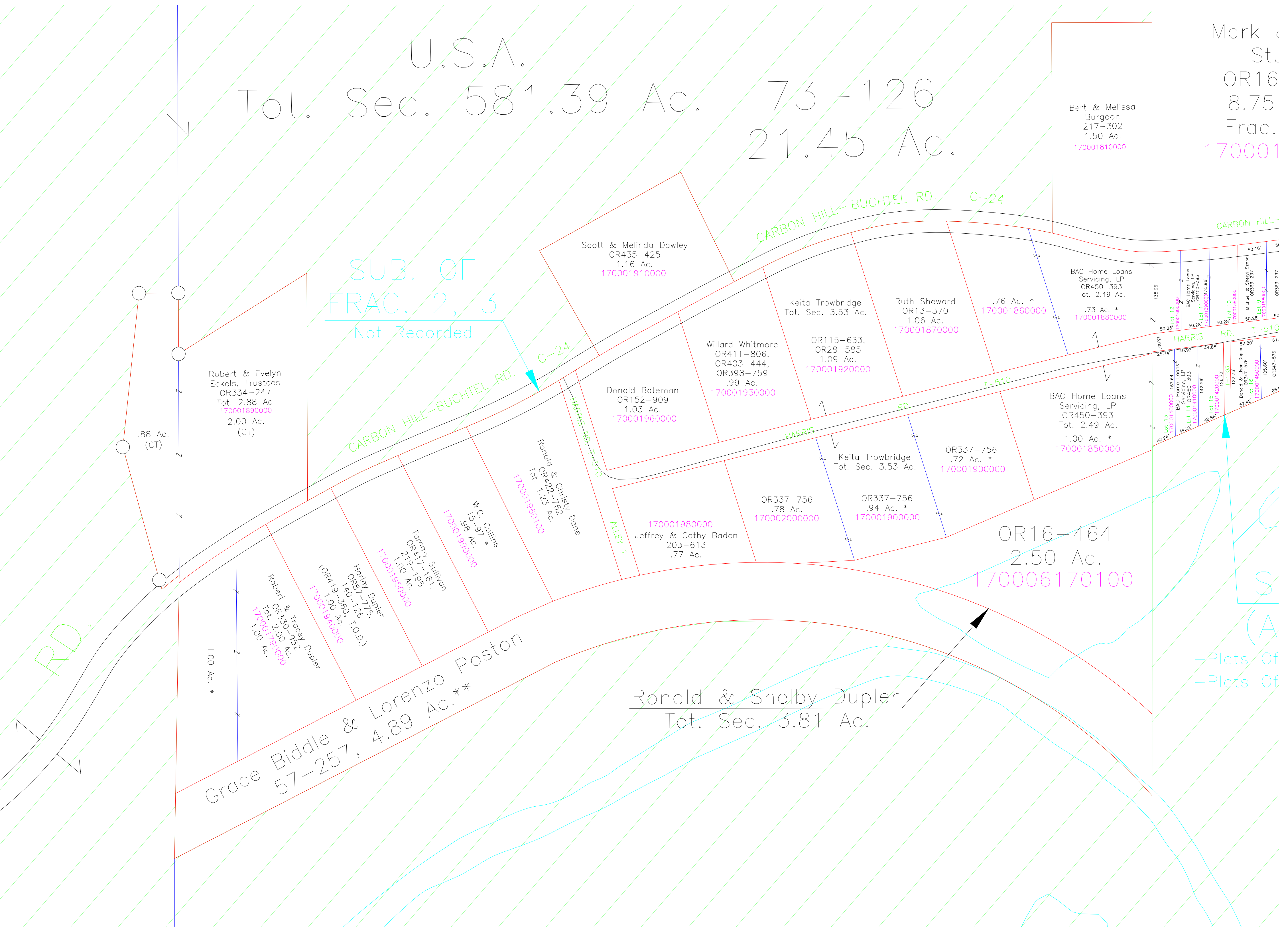

Robert & Evelyn Eckels, Trustees
OR334-247
Tot. 2.88 Ac.
170001890000
2.00 Ac.
(CT)

Grace Biddle & Lorenzo Poston
57-257, 4.89 Ac.**

Ronald & Shelby Dupler
Tot. Sec. 3.81 Ac.

OR16-464
2.50 Ac.
170006170100

Scott & Melinda Dawley
OR435-425
1.16 Ac.
170001910000

Donald Bateman
OR152-909
1.03 Ac.
170001960000

Willard Whitmore
OR411-806,
OR403-444,
OR398-759
.99 Ac.
170001930000

Keita Trowbridge
Tot. Sec. 3.53 Ac.
OR115-633,
OR28-585
1.09 Ac.
170001920000

Ruth Sheward
OR13-370
1.06 Ac.
170001870000

BAC Home Loans
Servicing, LP
OR450-393
Tot. 2.49 Ac.
170001880000

BAC Home Loans
Servicing, LP
OR450-393
Tot. 2.49 Ac.
170001850000

OR337-756
.78 Ac.
170002000000

OR337-756
.94 Ac. *
170001900000

Keita Trowbridge
Tot. Sec. 3.53 Ac.
170001900000

OR337-756
.72 Ac. *
170001900000

Ronald & Christy Dare
OR429-762
Tot. 1.25 Ac.
170001980100

170001980000
Jeffrey & Cathy Baden
203-613
.77 Ac.

W.C. Collins
15-97 *
.98 Ac.
170001990000

Tammy Sullivan
OR47-195
1.00 Ac.
170001950000

Harley Dupler
OR87-715,
140-126
1.00 Ac. T.O.D.
170001940000

Robert & Tracey Dupler
OR330-952
Tot. 2.00 Ac.
170001900000

Bert & Melissa
Burgoon
217-302
1.50 Ac.
170001810000

Lot 12
BAC Home Loans
Servicing, LP
OR450-393
Tot. 2.49 Ac.
170001880000

Lot 11
BAC Home Loans
Servicing, LP
OR450-393
Tot. 2.49 Ac.
170001880000

Lot 10
Michael & Sheryl Szabo
OR353-237
Tot. 1.50 Ac.
170001900000

Lot 9
Michael & Sheryl Szabo
OR353-237
Tot. 1.50 Ac.
170001900000

Lot 13
BAC Home Loans
Servicing, LP
OR450-393
Tot. 2.49 Ac.
170001880000

Lot 14
BAC Home Loans
Servicing, LP
OR450-393
Tot. 2.49 Ac.
170001880000

Lot 15
Donald & Lisa Dupler
OR347-576
Tot. 1.00 Ac.
170001850000

-Plats Of
-Plats Of