

Ac. \*  
c. 8  
SW Pts.

& Edna  
tfield  
3-157  
8 Ac.  
Pt.  
3200000

Jesse & Charlene Hackney  
195-241, OR2-734  
8.63 Ac.  
SE SW Pt.  
190003260101

Joshua & Sarah Hackney  
OR415-416  
2.02 Ac.  
190003260103

Rickey & Dianne Nigh  
195-241, OR2-732  
Tot. 13.29 Ac.  
190003260102  
10.65 Ac.  
SE SW Pt.

W Pt \*  
29  
OR27-835,  
OR2-736  
190003260100  
2.64 Ac. (CT)

R17W  
D17W

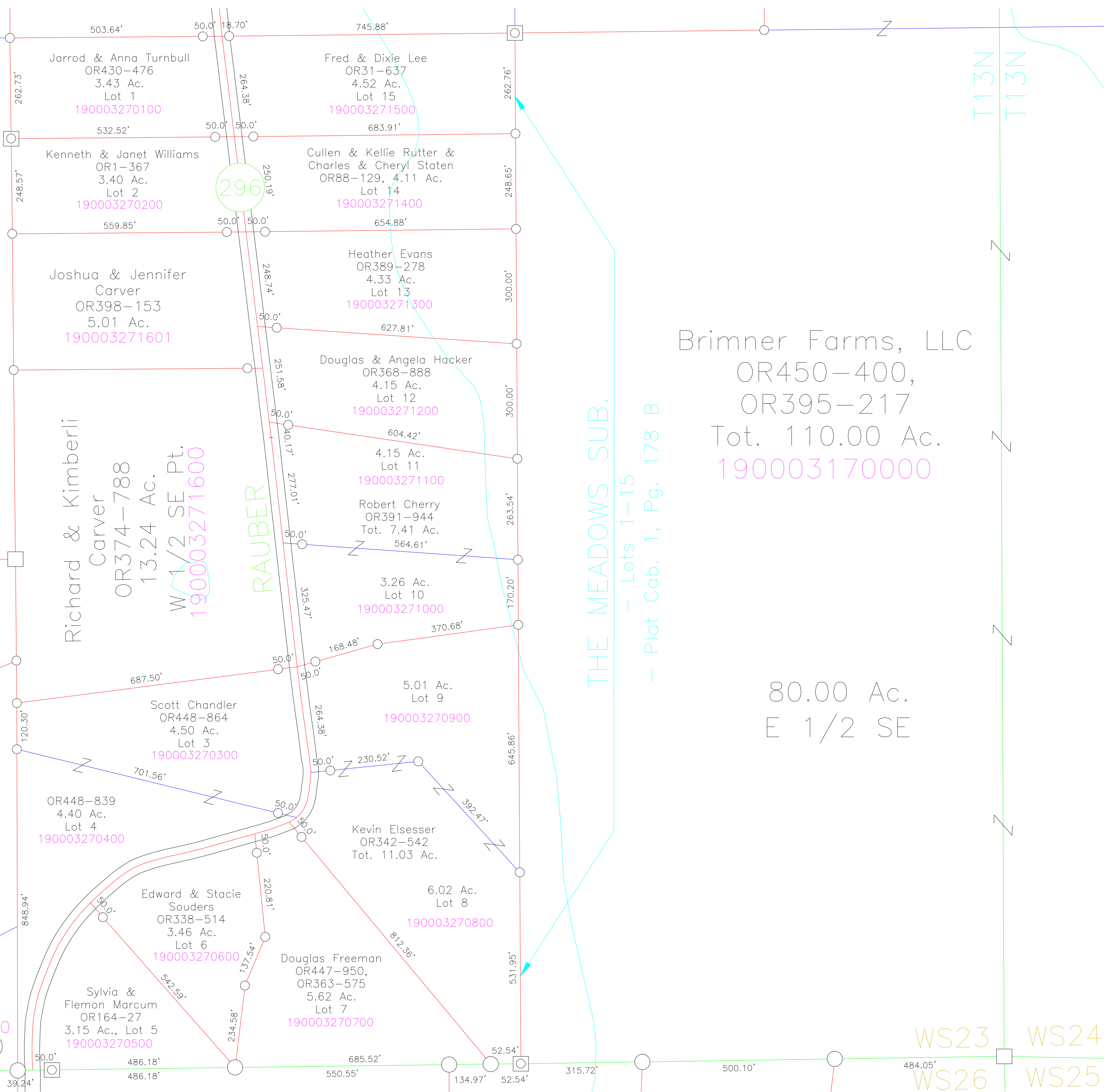

Jarrod & Anna Turnbull  
OR430-476  
3.43 Ac.  
Lot 1  
190003270100

Fred & Dixie Lee  
OR31-637  
4.52 Ac.  
Lot 15  
190003271500

Kenneth & Janet Williams  
OR1-367  
3.40 Ac.  
Lot 2  
190003270200

Cullen & Kellie Rutter &  
Charles & Cheryl Staten  
OR88-129, 4.11 Ac.  
Lot 14  
190003271400

Joshua & Jennifer Carver  
OR398-153  
5.01 Ac.  
190003271601

Heather Evans  
OR389-278  
4.33 Ac.  
Lot 13  
190003271300

Richard & Kimberli Carver  
OR374-788  
13.24 Ac.  
W 1/2 SE Pt.  
190003271600

Douglas & Angela Hacker  
OR368-888  
4.15 Ac.  
Lot 12  
190003271200

4.15 Ac.  
Lot 11  
190003271100

Robert Cherry  
OR391-944  
Tot. 7.41 Ac.  
564.61'

3.26 Ac.  
Lot 10  
190003271000

Scott Chandler  
OR448-864  
4.50 Ac.  
Lot 3  
190003270300

5.01 Ac.  
Lot 9  
190003270900

OR448-839  
4.40 Ac.  
Lot 4  
190003270400

Kevin Elsesser  
OR342-542  
Tot. 11.03 Ac.

Edward & Stacie Souders  
OR338-514  
3.46 Ac.  
Lot 6  
190003270600

6.02 Ac.  
Lot 8  
190003270800

Sylvia & Flemon Marcum  
OR164-27  
3.15 Ac., Lot 5  
190003270500

Douglas Freeman  
OR447-950,  
OR363-575  
5.62 Ac.  
Lot 7  
190003270700

Brimner Farms, LLC  
OR450-400,  
OR395-217  
Tot. 110.00 Ac.  
190003170000

THE MEADOWS SUB.  
- Lots 1-15  
- Plat Cab. 1, Pg. 178 B

80.00 Ac.  
E 1/2 SE

WS23 WS24  
WS26 WS25