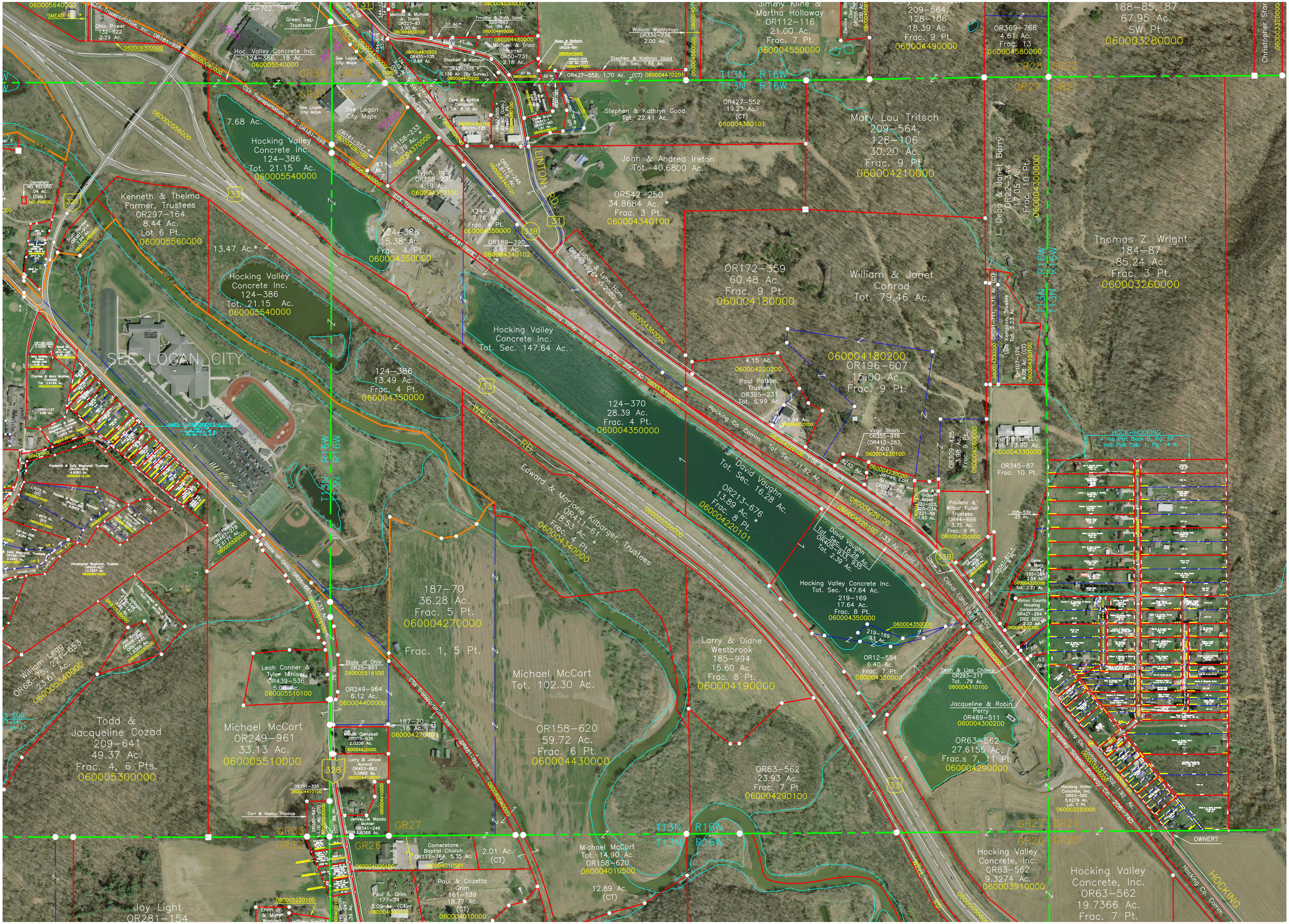

060005640000
SMEAD RD. *
Ohio Power
132-622
2.29 Ac.
060009300000
CSX Transportation, Inc., OR181-998
060080040000
LOCKHEED
13900
Hoc. Co. Comm.
134-702, .71 Ac.
Green Twp. Trustees
Hoc. Valley Concrete Inc.
124-386, .18 Ac.
060005540000
35100
HOCKING DR.
060004476000
See Logan City Maps
GR34
GR28
GR33
GR27
33B
31
Melinda & Michael Jr. Travis
OR227-67
3.00 Ac.
060004530100
.37 Ac.*
Timothy & Ruth Good
220-863
Tot. .84 Ac.
060004460000
060004480000
Michael & Trina Barrell
OR50-731
2.18 Ac.
060004470202
OR455-135
3.88 Ac.
Stephen & Kathryn Good
OR427-555 *
0.136 Ac. (By Survey)
060004470200
Nolan & Barbara Brunk
OR329-861
060004470400
OR427-552
.02 Ac. (CT)
060004470201
Stephen & Kathryn Good
Tot. Sec. 1.86 Ac.
OR427-552, 1.70 Ac. (CT) 060004470201
William Warthman
OR336-736
2.00 Ac.
060004560000
Jimmy Kline & Martha Holloway
OR112-116
21.00 Ac.
Frac. 7 Pt.
060004550000
T13N R16W
Mary Lou Tritsch
209-564,
128-106
18.39 Ac.
Frac. 9 Pt.
060004490000
OR369-768
4.61 Ac.
Frac. 13
060004580000
GR28 GR22
GR27 GR21
188-85, 87
67.95 Ac.
SW Pt.
060003280000
Christopher Star
060003320000
7.68 Ac.
Hocking Valley Concrete Inc.
124-386
Tot. 21.15 Ac.
060005540000
060000556000
OR161-957 *
060004280100
35200
OR158-233
1.79 Ac. *
060004370000
Tyjen, Inc.
OR158-231
4.19 Ac.
060004370100
Dale & Kathie Campbell
Tot. 8.10 Ac.
060004380102
OR455-135
4.22 Ac.
Elaine Brunk
OR341-1, OR347-393
1.61 Ac.
060004380300
Stephen & Kathryn Good
Tot. 22.41 Ac.
OR427-552
19.23 Ac.
(CT)
060004380101
Mary Lou Tritsch
209-564,
128-106
30.20 Ac.
Frac. 9 Pt.
060004210000
LINTON RD.
John & Andrea Ireton
Tot. 40.6800 Ac.
OR542-246
5.8116 Ac.
060004340101
OR542-250
34.8684 Ac. *
Frac. 3 Pt.
060004340100
124-370
7.76 Ac.
Frac. 4 Pt.
060004350000
OR189-390
3.68 Ac.
060004340102
Lucas & Lynn Horn
OR240-926* 5.2080 Ac.
060004360000
OR172-359
60.48 Ac.
Frac. 9 Pt.
060004180000
William & Janet Conrad
Tot. 79.46 Ac.
L. Dean & Janet Barry
OR22-344
17.05 Ac.
Frac. 10 Pt.
060004300000
Thomas Z. Wright
184-87
85.24 Ac.
Frac. 3 Pt.
060003260000
Cemetery
NO RECORD
.04 Ac.
(Calc.)
NO PARCEL
328
Kenneth & Thelma Farmer, Trustees
OR297-164
8.44 Ac.
Lot 6 Pt.
060005560000
Scott Harden
OR381-914
1.66 Ac.
060005480000
13.47 Ac.*
124-386
15.38 Ac.
Frac. 4 Pt.
060004350000
Hocking Valley Scenic Railway Co., 206-740
060009356000
Hocking Valley Concrete Inc.
Tot. Sec. 147.64 Ac.
SEE LOGAN CITY
124-386
13.49 Ac.
Frac. 4 Pt.
060004350000
4.15 Ac.
060004220200
Paul Patton, Trustee
OR395-231
Tot. 5.99 Ac.
1.84 Ac.
060004220000
060004180200
OR196-607
15.00 Ac.
Frac. 9 Pt.
OR291-711, 1.15 Ac. (CT)
Lois Kempton, Trustee
Tot. 5.23 Ac.
060004330200
OR107-176
4.08 Ac. (CT)
060004330100
JAMES F. PARKINSON'S ALLOT.
- Lots 1-17
- fka Plat Book C, Pg. 24
- Plat Cab. 1, Pg. 45 A
BRADFORD DR.
Frederick & Sally Weghorst, Trustees
OR434-816
4.8082 Ac.
060005410100
Christopher Weghorst, Trustee
OR434-821
13.7297 Ac.
060005410000
33
WELL RD.
124-370
28.39 Ac.
Frac. 4 Pt.
060004350000
Hocking Co. Comm. Tot. Sec. 11.82 Ac.
060004220100 1.06 Ac. (calc.)
Virgil Sharb
OR355-976
(OR413-283, T.O.D.)
060004230100
.8262 Ac.
060004230000
James Earl Stroup Jr.
OR529-662
1.3238 Ac.
OR309-425
3.98 Ac.
Frac. 9 Pt.
060004260000
Rempel Partners, LLC
Tot. 13.90 Ac.
060004330000
OR345-87
Frac. 10 Pt.
HOCK-HOCKING
- fka Plat Book B, Pg. 57
- nka Plat Cab. 1, Pg. 14 A
Dawn Hedges
OR467-278
2.6171 Ac.
060005520000
David Vaughn
Tot. Sec. 16.28 Ac.
OR213-676
13.89 Ac. *
Frac. 8 Pt.
060004220101
060004226100
060004220100 1.33 Ac. (calc.)
David Vaughn
Tot. Sec. 16.28 Ac.
OR405-933, 935
Tot. 2.39 Ac.
Joe & Grace Azbell
220-623,
220-734,
221-58
1.93 Ac.
060004180100
Pauleta & Wilbur Fuller Trustees
OR44-696
3.75 Ac.
Frac. 9 Pt.
060004250000
205-539
.23 Ac.
Gene & Mary Jones
185-364
2.54 Ac.
060004320000
Tot. 2.77 Ac.
Edward & Marjorie Kilbarger, Trustees
OR411-61
18.53 Ac. *
Frac. 4 Pt.
060004340000
060000556000
State of Ohio, OR25-861
2.33 Ac.
060005516100
William Legg
OR68-75, 221-653
23.61 Ac.
060005340000
187-70
36.28 Ac.
Frac. 5 Pt.
060004270000
Frac. 1, 5 Pt.
Hocking Valley Concrete Inc.
Tot. Sec. 147.64 Ac.
219-169
17.64 Ac.
Frac. 8 Pt.
060004350000
219-169
.93 Ac.
Owner ?
Canal Land 134-202
8.81 Ac.
Vinton County Housing Corporation
OR427-264 *
(SEE DEED)
2.22 Ac.
060004300100
Leah Conner & Tyler Nihiser
OR439-536
5.08 Ac.
060005510100
State of Ohio
OR25-861
060005516100
OR249-964
6.12 Ac.
060004400000
CSX Transportation, Inc.
Michael McCort
Tot. 102.30 Ac.
Larry & Diane Westbrook
185-994
15.60 Ac.
Frac. 8 Pt.
060004190000
OR12-554
6.40 Ac.
Frac. 7 Pt.
060004350000
Sean & Lisa Champ
OR293-217
Tot. .79 Ac.
060004310100
Jacqueline & Robin Perry
OR469-511
060004300200
Todd & Jacqueline Cozad
209-641
49.37 Ac.
Frac. 4, 6 Pts.
060005300000
Michael McCort
OR249-961
33.13 Ac.
060005510000
187-70
.18 Ac.
060004270000
Manda Campbell
OR515-835
2.0206 Ac.
060004420000
Larry & Janice Aurand
OR453-682
3.0866 Ac.
060004410000
OR251-335
060004410100
Carl & Nancy Thomas
Jeffrey & Wanda Mohler
OR541-246
1.8368 Ac.
OR158-620
59.72 Ac.
Frac. 6 Pt.
060004430000
OR63-562
23.93 Ac.
Frac. 7 Pt.
060004290100
OR63-562
27.6155 Ac.
Frac.s 7, 11 Pt.
060004290000
Hocking Co. Comm. 134-202, 1.92 Ac.
060003226000
HOCKING DR.
Hocking Valley Concrete, Inc.
OR63-562
5.6279 Ac.
Lot 7 Pt.
060003250000
GR33
GR32
GR27
GR26
GR27 GR21
GR26 GR20
OWNER?
Cornerstone Baptist Church
OR177-764, 5.35 Ac.
060004010501
060004000100
2.01 Ac.
(CT)
Michael McCort
Tot. 14.90 Ac.
OR158-620
060004010500
12.89 Ac.
(CT)
Paul & Cozetta Grim
161-139
18.77 Ac.
(CT)
060004010000
Paul A. Grim
177-34
5.09 Ac. (CT)
060004000000
060005220100
Ervin Jr. & Mary Waddell
Joy Light
OR281-154
Hocking Valley Concrete, Inc.
OR63-562
9.3274 Ac.
060003910000
Hocking Valley Concrete, Inc.
OR63-562
19.7366 Ac.
Frac. 7 Pt.
Hocking Co. Comm.
HOCKING