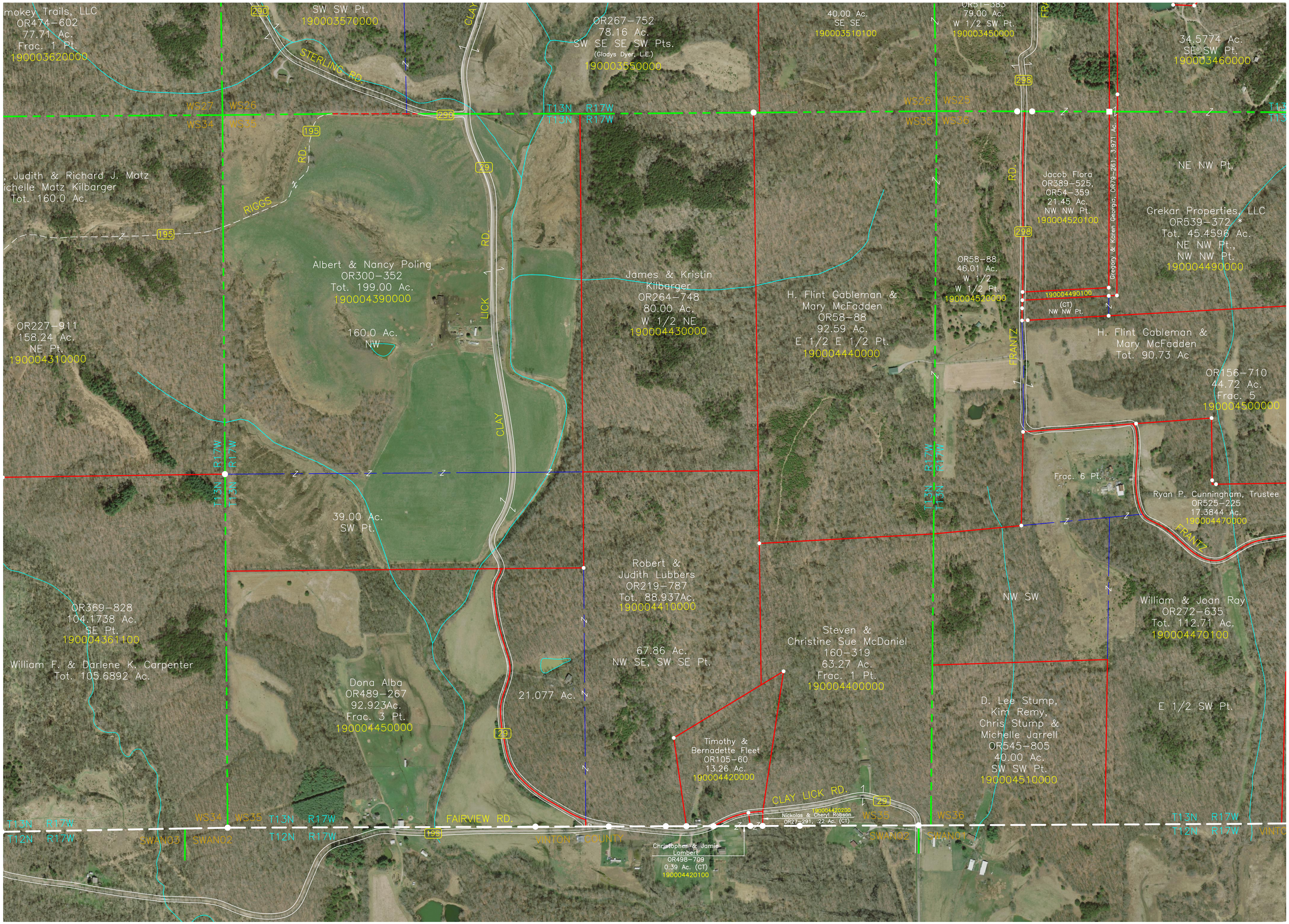
mokey Trails, LLC
OR474–602
77.71 Ac.
Frac. 1 Pt.
190003620000
SW SW Pt.
190003570000
STERLING RD.
OR267–752
78.16 Ac.
SW SE SE SW Pts.
(Gladys Dyer, L.E.)
190003550000
40.00 Ac.
SE SE
190003510100
OR51–383
79.00 Ac.
W 1/2 SW Pt.
190003450000
34.5774 Ac.
SE SW Pt.
190003460000
WS27 WS26
WS34 WS35
T13N R17W
T13N R17W
WS26 WS25
WS35 WS36
Judith & Richard J. Matz
ichelle Matz Kilbarger
Tot. 160.0 Ac.
RIGGS RD.
CLAY LICK RD.
Jacob Flora
OR389–525,
OR54–359
21.45 Ac.
NW NW Pt.
190004520100
Gregory & Karen Georgia, OR79–261, 3.971 Ac.
NE NW Pt.
Grekar Properties, LLC
OR539–372 *
Tot. 45.4596 Ac.
NE NW Pt.,
NW NW Pt.
190004490000
Albert & Nancy Poling
OR300–352
Tot. 199.00 Ac.
190004390000
James & Kristin
Kilbarger
OR264–748
80.00 Ac.
W 1/2 NE
190004430000
H. Flint Gableman &
Mary McFadden
OR58–88
92.59 Ac.
E 1/2 E 1/2 Pt.
190004440000
OR58–88
46.01 Ac.
W 1/2
W 1/2 Pt.
190004520000
190004490100
(CT)
NW NW Pt.
H. Flint Gableman &
Mary McFadden
Tot. 90.73 Ac
OR227–911
158.24 Ac.
NE Pt.
190004310000
160.0 Ac.
NW
FRANTZ RD.
OR156–710
44.72 Ac.
Frac. 5
190004500000
Frac. 6 Pt.
Ryan P. Cunningham, Trustee
OR525–225
17.3844 Ac.
190004470000
39.00 Ac.
SW Pt.
Robert &
Judith Lubbers
OR219–787
Tot. 88.937Ac.
190004410000
NW SW
William & Joan Ray
OR272–635
Tot. 112.71 Ac.
190004470100
OR369–828
104.1738 Ac.
SE Pt.
190004361100
William F. & Darlene K. Carpenter
Tot. 105.6892 Ac.
67.86 Ac.
NW SE, SW SE Pt.
Steven &
Christine Sue McDaniel
160–319
63.27 Ac.
Frac. 1 Pt.
190004400000
Dona Alba
OR489–267
92.923Ac.
Frac. 3 Pt.
190004450000
21.077 Ac.
D. Lee Stump,
Kim Remy,
Chris Stump &
Michelle Jarrell
OR545–805
40.00 Ac.
SW SW Pt.
190004510000
E 1/2 SW Pt.
Timothy &
Bernadette Fleet
OR105–60
13.26 Ac.
190004420000
CLAY LICK RD.
190004420200
Nickolas & Cheryl Robson
OR27–291, .22 Ac. (CT)
WS34 WS35 T13N R17W
T12N R17W
FAIRVIEW RD.
WS35 WS36
SWAN03 SWAN02
SWAN02 SWAN01
VINTON COUNTY
Christopher & Jamie
Lambert
OR498–709
0.39 Ac. (CT)
190004420100