

SAUNDERS SUB.

- Lots 1-7
- Plat Cab. 2, pages 41, 42

RS RD.

5N R17W
5N R17W

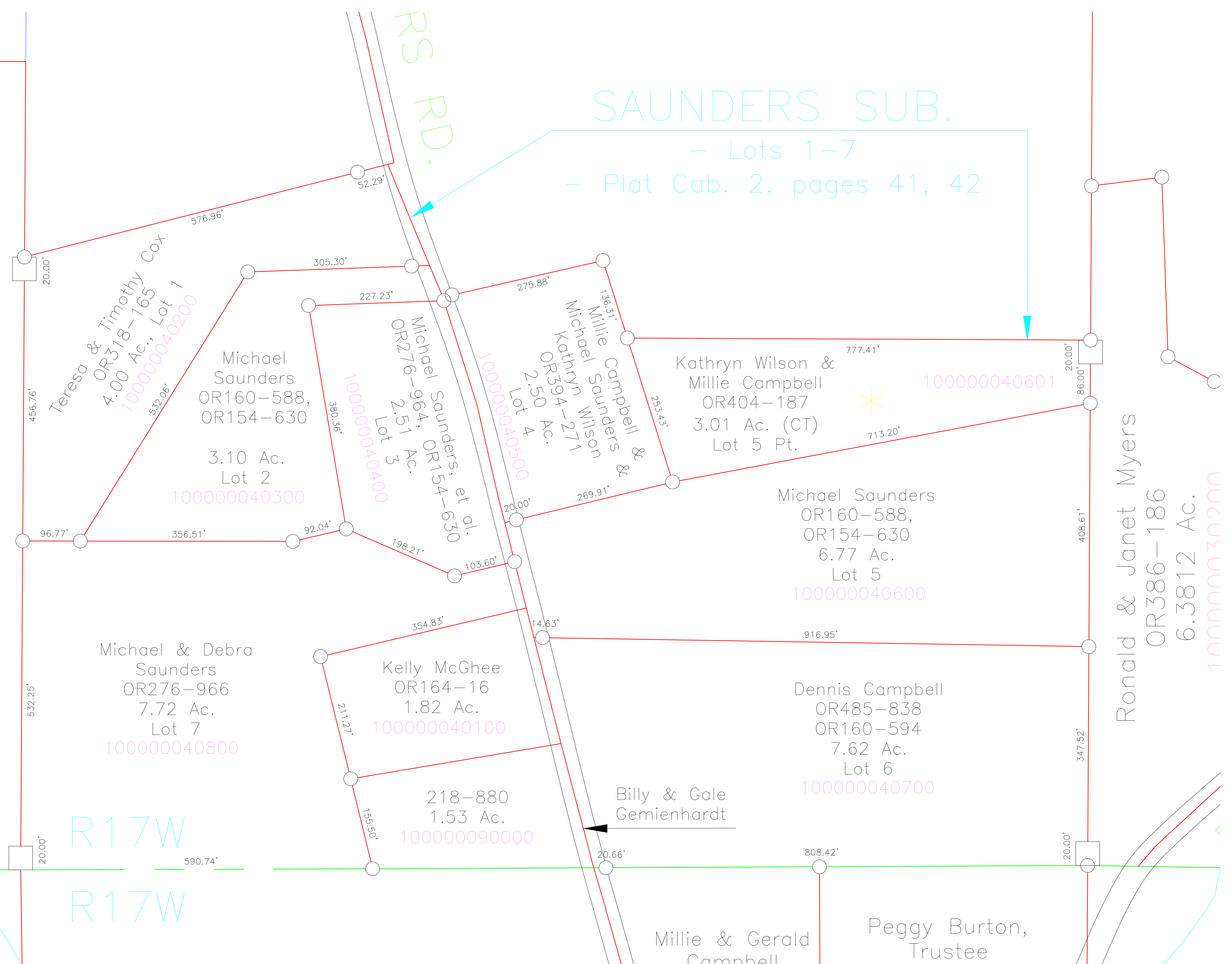

Teresa & Timothy Cox
OR318-165
4.00 Ac., Lot 1
100000040200

Michael Saunders
OR160-588,
OR154-630
3.10 Ac.
Lot 2
100000040300

Michael Saunders, et al.
OR276-964, OR154-630
2.51 Ac.
Lot 3
100000040400

Millie Saunders &
Michael Wilson
OR394-271
2.50 Ac.
Lot 4
100000040500

Kathryn Wilson &
Millie Campbell
OR404-187
3.01 Ac. (CT)
Lot 5 Pt.
100000040601

Michael Saunders
OR160-588,
OR154-630
6.77 Ac.
Lot 5
100000040600

Michael & Debra
Saunders
OR276-966
7.72 Ac.
Lot 7
100000040800

Kelly McGhee
OR164-16
1.82 Ac.
100000040100

218-880
1.53 Ac.
100000090000

Billy & Gale
Gemienhardt

Dennis Campbell
OR485-838
OR160-594
7.62 Ac.
Lot 6
100000040700

Ronald & Janet Myers
OR386-186
6.3812 Ac.
100000030000

Millie & Gerald
Campbell

Peggy Burton,
Trustee