

Corporation Lim

SCALE 1"=50'

# LOGAN CITY 72

Stephen Weis &  
Sandra Brown  
Tot. 12.68 Ac.

Bowers-Rokeith 4th  
Lots 68-114  
Plat Cab. 2, Pg. 165, 166

OR29-649  
9.86 Ac.  
(CT)

Bowers-Rokeith 3rd  
Lots 54-68, (Lot 67 Vacated)  
Plat Cab. 2, Pg. 121, 122

Frac. Lot 10 Pt.  
040001650000

OR330-742  
2.82 AC.  
(CT)

SCALE 1"=50'  
LOGAN CITY 72

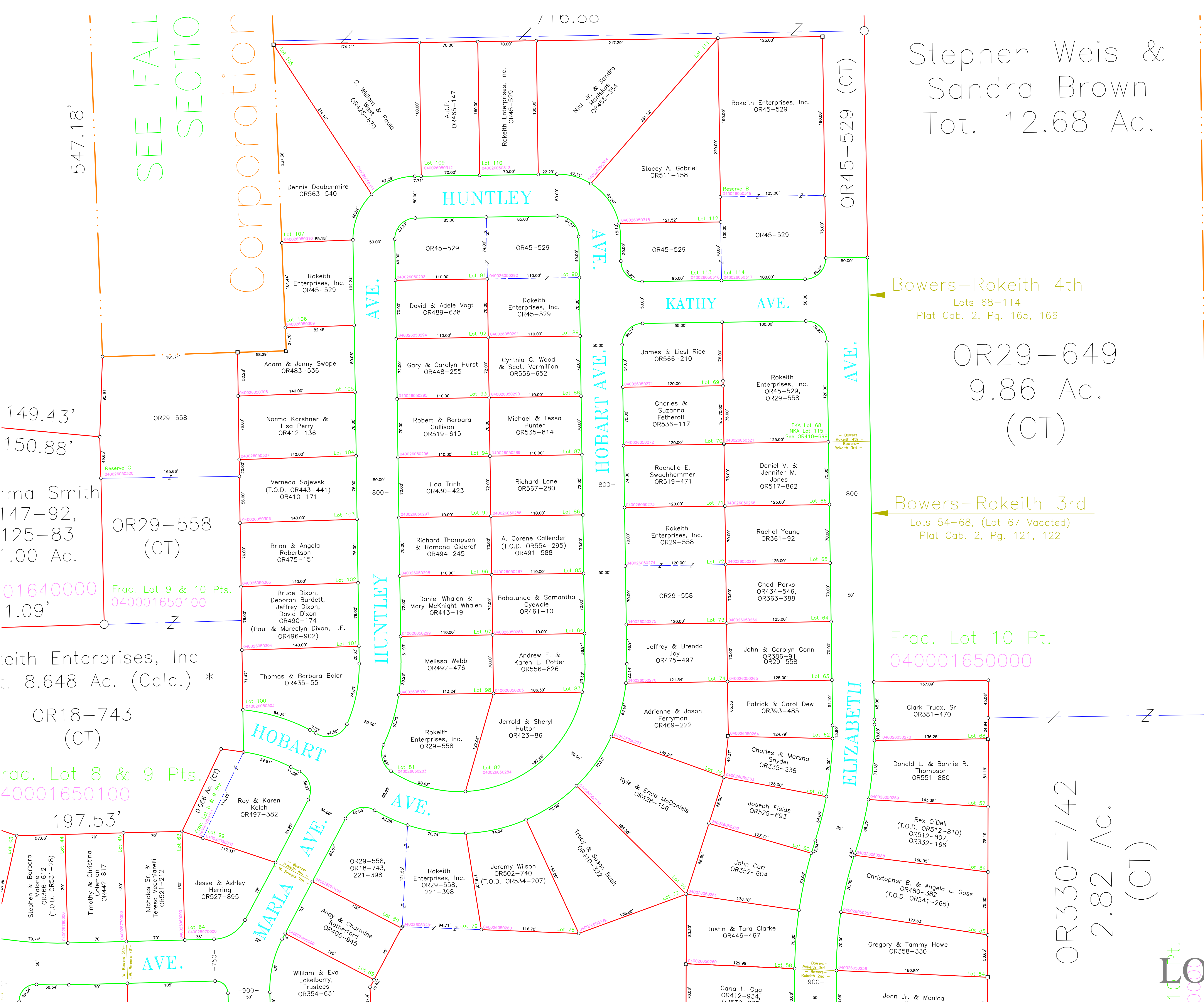

SEE FALL  
SECTION

Corporation

547.18'

149.43'  
150.88'

ma Smith  
147-92,  
125-83  
1.00 Ac.  
OR29-558  
(CT)

01640000  
Frac. Lot 9 & 10 Pts.  
040001650100

Keith Enterprises, Inc  
t. 8.648 Ac. (Calc.) \*  
OR18-743  
(CT)

frac. Lot 8 & 9 Pts.  
40001650100

197.53'

Stephen & Barbara  
Malone  
OR366-612  
(T.O.D. OR531-28)  
Timothy & Christina  
Coleman  
OR442-817  
Nicholas Sr. &  
Teresa Vecchiarelli  
OR521-212  
Jesse & Ashley  
Herring  
OR527-895  
Andy & Charmine  
Retherford  
OR406-945  
William & Eva  
Eckelberry,  
Trustees  
OR354-631

MARLA AVE.

HUNTLEY

AVE.

HUNTLEY

HOBART AVE.

AVE.

HOBART AVE.

AVE.

ELIZABETH

AVE.