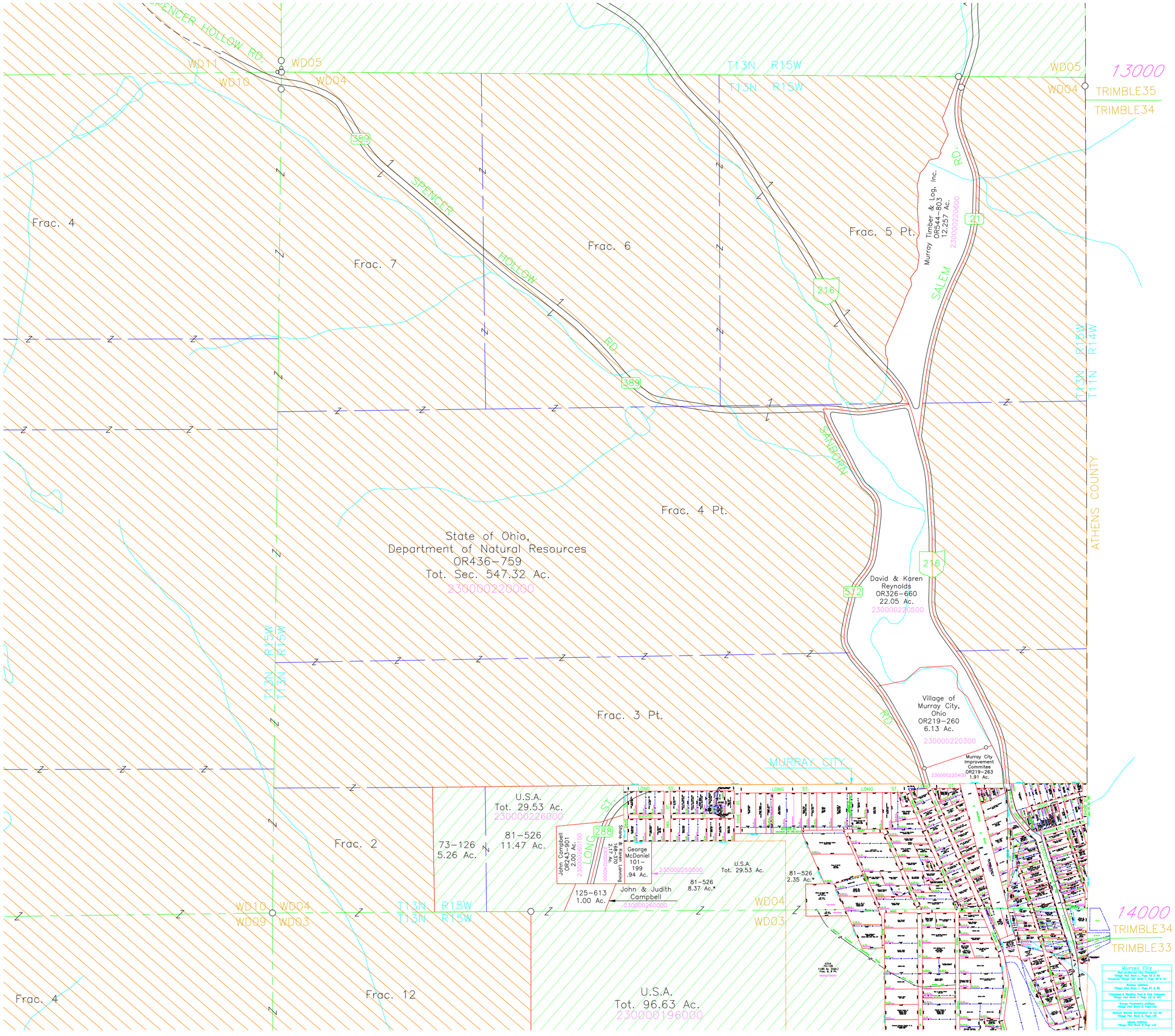

SPENCER HOLLOW RD.
WD11
WD05
WD10
WD04
T13N R15W
T13N R15W
WD05
WD04
13000
TRIMBLE35
TRIMBLE34
389
SPENCER
HOLLOW
RD.
Frac. 4
Frac. 7
Frac. 6
Frac. 5 Pt.
Murray Timber & Log, Inc.
OR544-803
12.257 Ac.
230000220600
21
216
SALEM
RD.
T13N R15W
T11N R14W
ATHENS COUNTY
SANBORN
Frac. 4 Pt.
State of Ohio,
Department of Natural Resources
OR436-759
Tot. Sec. 547.32 Ac.
230000220000
216
512
David & Karen
Reynolds
OR326-660
22.05 Ac.
230000220500
T13N R15W
T13N R15W
Frac. 3 Pt.
Village of
Murray City,
Ohio
OR219-260
6.13 Ac.
230000220300
RD
Murray City
Improvement
Commitee
OR219-263
1.91 Ac.
230000220400
MURRAY CITY
U.S.A.
Tot. 29.53 Ac.
230000226000
Frac. 2
73-126
5.26 Ac.
81-526
11.47 Ac.
288
LONG ST.
John Campbell
OR243-901
2.00 Ac.
230000260100
Shane & Karen Lanning
168-370
2.17 Ac.
230000240000
George
McDaniel
101-
199
.94 Ac.
230000250000
U.S.A.
Tot. 29.53 Ac.
81-526
8.37 Ac.*
81-526
2.35 Ac.*
125-613
1.00 Ac.
John & Judith
Campbell
230000260000
WD10 WD04
WD09 WD03
T13N R15W
T13N R15W
WD04
WD03
14000
TRIMBLE34
TRIMBLE33
Frac. 4
Frac. 12
U.S.A.
Tot. 96.63 Ac.
230000196000