

HOCKING COUNTY STATE OHIO  
SECTION NO. 4 TWP. 11 RANGE 18

**BENTON**

NORTH

SCALE: 500 FEET TO 1 INCH

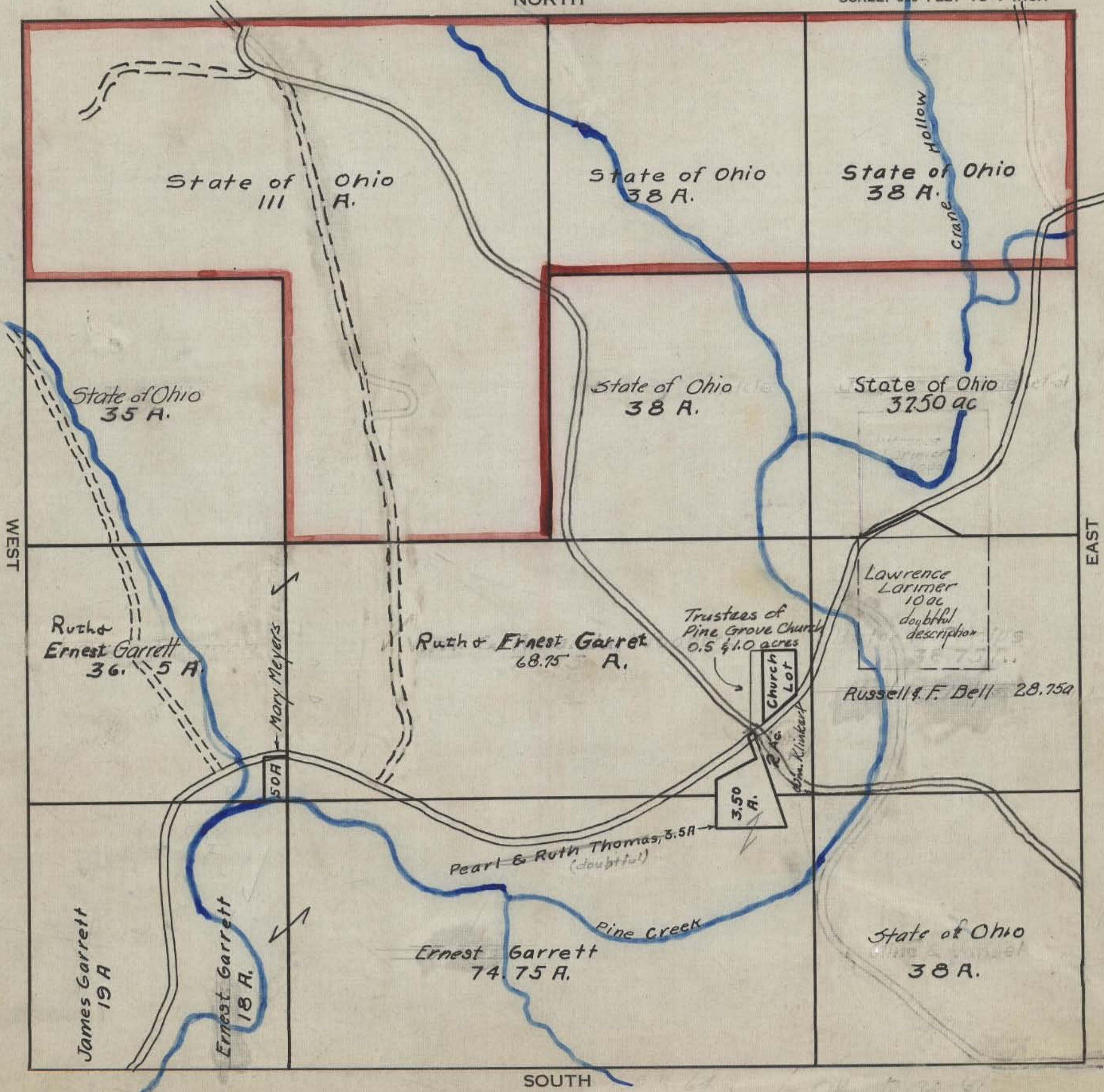

State of Ohio  
111 A.

State of Ohio  
38 A.

State of Ohio  
38 A.

Hollow  
Crane

State of Ohio  
35 A.

State of Ohio  
38 A.

State of Ohio  
32.50 ac

WEST

EAST

Ruth & Ernest Garrett  
36.75 A.

Mary Meyers

Ruth & Ernest Garrett  
68.75 A.

Trustees of  
Pine Grove Church  
0.5 & 1.0 acres

Lawrence  
Larimer  
10 ac  
doubtful  
description

Russell & F. Bell 28.75 a

Church Lot  
2 Ac.

Wm. Klinkert

3.50 A.

Pearl & Ruth Thomas, 3.5 A.  
(doubtful)

Ernest Garrett  
74.75 A.

Pine Creek

State of Ohio  
38 A.

James Garrett  
19 A.

Ernest Garrett  
18 A.

50 A.

SOUTH