

Original AWS Mar 24 1938

HOCKING COUNTY STATE OHIO
SECTION NO. 15 TWP. 13 RANGE 16

GREEN

22 16

NORTH

SCALE: 500 FEET TO 1 INCH

10

21

9

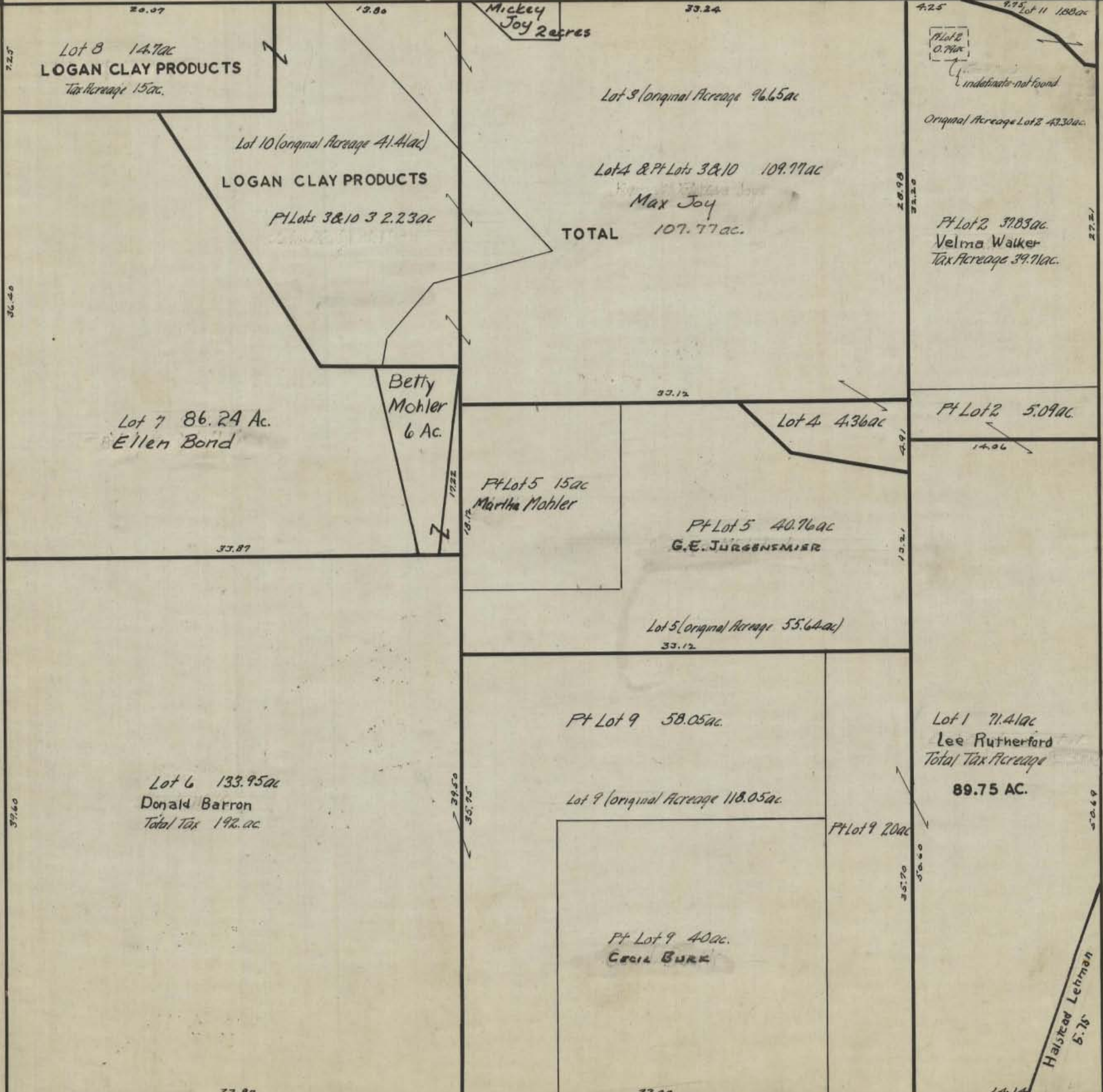

WEST

EAST

20 14

SOUTH

GREEN 15

8

OK-7/23/65