

HOCKING COUNTY STATE OHIO

Sec 21 TWP 12 RANGE 19
PERRY TWP

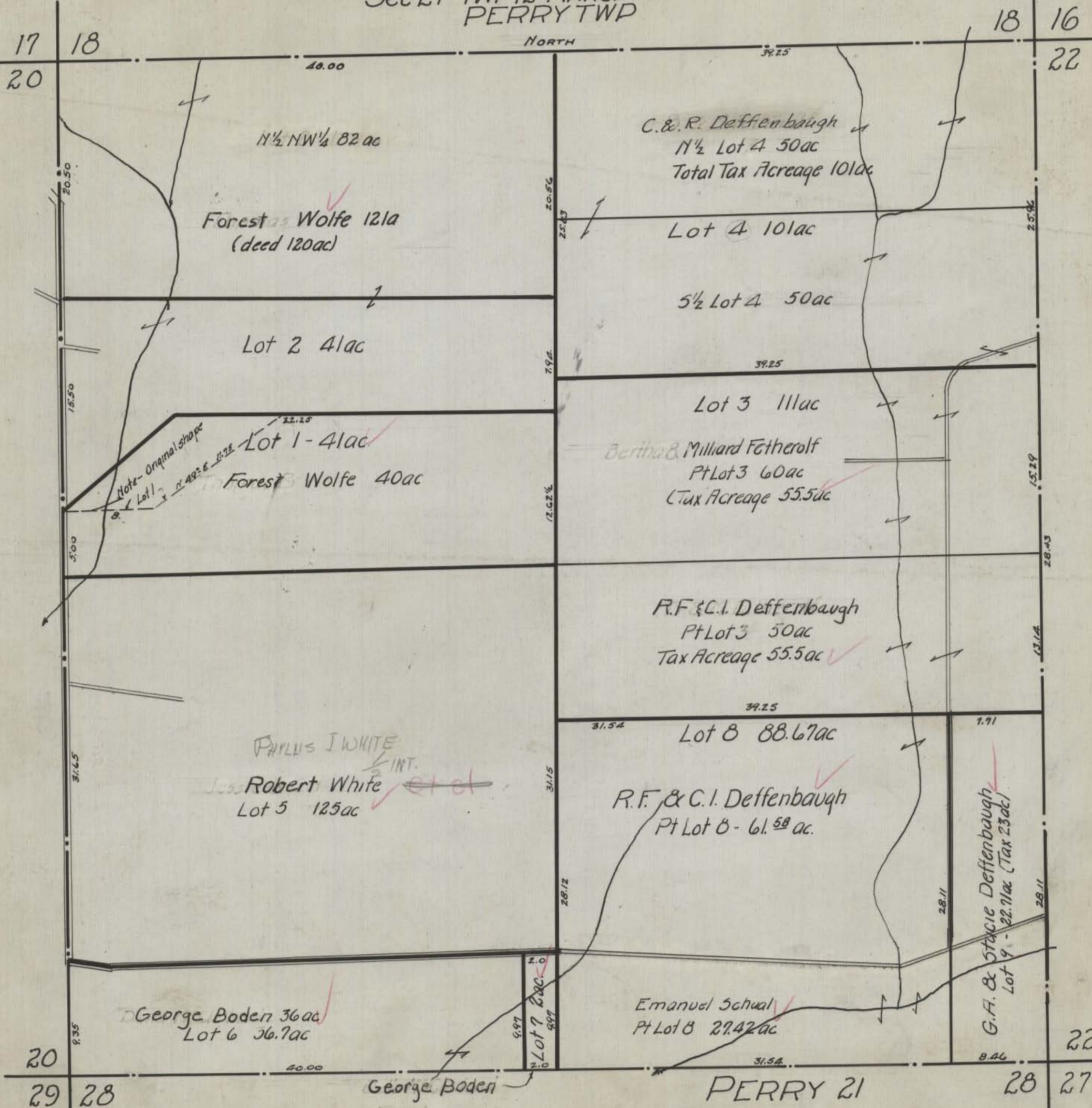

17 18
20

18 16
22

NORTH

$N\frac{1}{2}$ NW $\frac{1}{4}$ 82 ac

Forest Wolfe 121a
(deed 120 ac)

Lot 2 41 ac

Lot 1 - 41 ac

Forest Wolfe 40 ac

PHILIP J WHITE
 $\frac{1}{2}$ INT.
Robert White
Lot 5 125 ac

George Boden 36 ac
Lot 6 36.7 ac

George Boden

C. & R. Deffenbaugh
 $N\frac{1}{2}$ Lot 4 50 ac
Total Tax Acreage 101 ac

Lot 4 101 ac

$5\frac{1}{2}$ Lot 4 50 ac

Lot 3 111 ac

Bertha & Millard Fetherolf
Pt Lot 3 60 ac
(Tax Acreage 55.5 ac)

R.F. & C.I. Deffenbaugh
Pt Lot 3 50 ac
Tax Acreage 55.5 ac

Lot 8 88.67 ac

R.F. & C.I. Deffenbaugh
Pt Lot 8 - 61.58 ac

Emanuel Schaal
Pt Lot 8 27.42 ac

G.A. & Stacie Deffenbaugh
Lot 9 - 22.71 ac (Tax 23 ac)

PERRY 21

28 27