

# HOCKING COUNTY STATE OHIO

SEC 27 TWP 12 RANGE 19

PERRY TWP

A.W.S. March 1945

NORTH

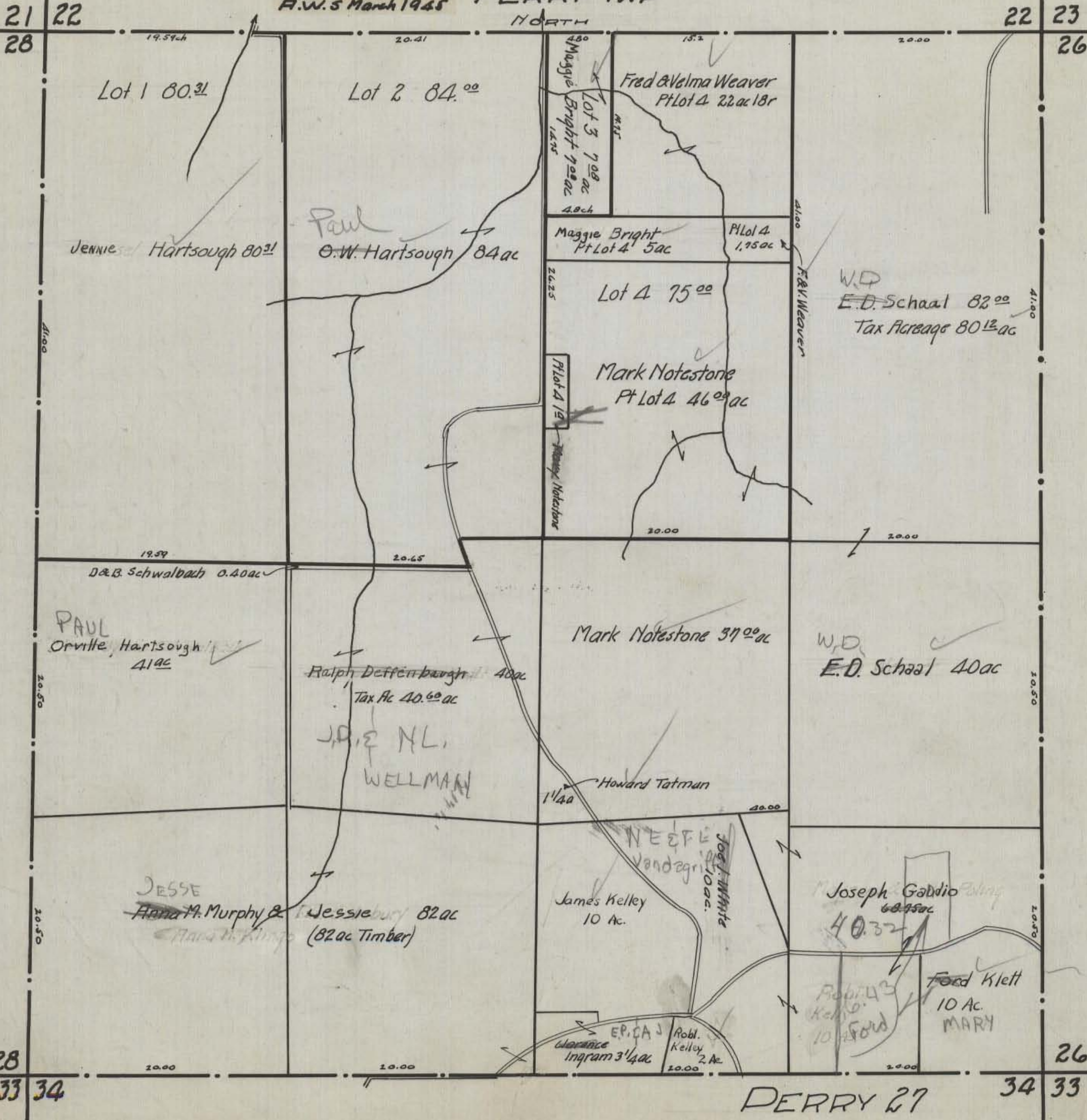

Lot 1 80.31

Lot 2 84.00

Maggie Bright 7.00 ac  
4.8 ch

Fred & Velma Weaver  
Pt Lot 4 22 ac 18 r

Jennie Hartsough 80.31

Paul  
O.W. Hartsough 84 ac

Maggie Bright  
Pt Lot 4 5 ac

Pt Lot 4  
1.75 ac

Lot 4 75.00

W.D.  
E.D. Schaal 82.00  
Tax Acreage 80.12 ac

Mark Notestone  
Pt Lot 4 46.00 ac

D&B. Schwalbach 0.40 ac

PAUL  
Orville Hartsough  
41 ac

Ralph Deffenbaugh 40 ac  
Tax Ac 40.60 ac

Mark Notestone 37.00 ac

W.D.  
E.D. Schaal 40 ac

J.P. & N.L.  
WELLMAN

Howard Tatman

JESSE  
Anna M. Murphy & Jessieburg 82 ac  
(82 ac Timber)

James Kelley  
10 ac.

WEEPLE  
Vandegriff  
10 ac.

Joseph Gaudio  
60.75 ac  
40.32

Robt. Kelley  
10.45 ac

Ford Klett  
10 ac.  
MARY

ER. CA J  
Robt. Kelley 2 ac  
10.00

DERRY 27