

HOCKING COUNTY

FALLS TWP.

SEC. 6 T 14 R 17

Scale 1" = 50'

6-H

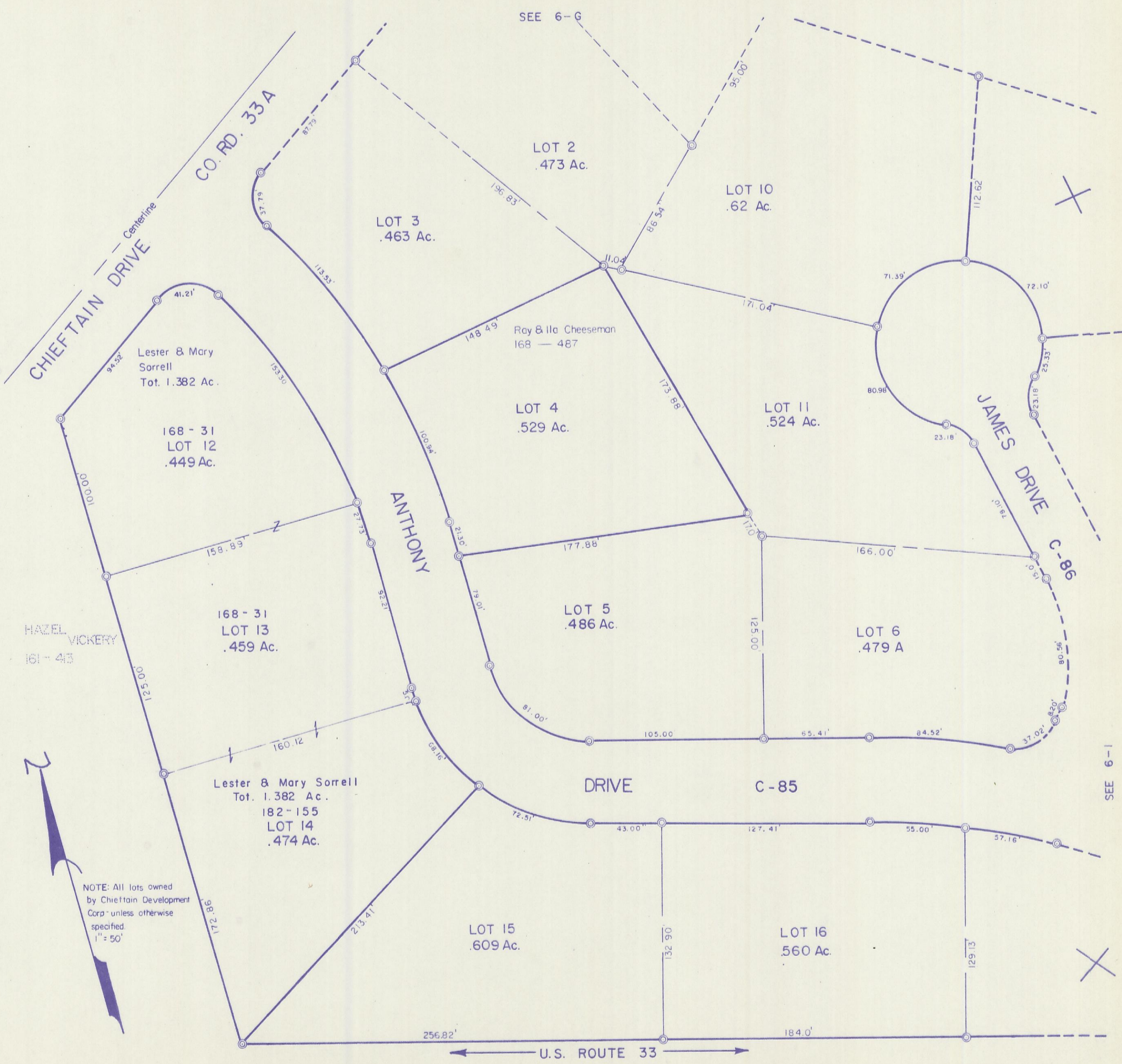

HAZEL VICKERY
161 - 43



NOTE: All lots owned
by Chieftain Development
Corp. unless otherwise
specified
1" = 50'

LYNN VILLAGE SUBDIVISION 6-H