

HOCKING COUNTY

Sec. 9 T.14 R.17

FALLS TWP

Scale 1"=400'

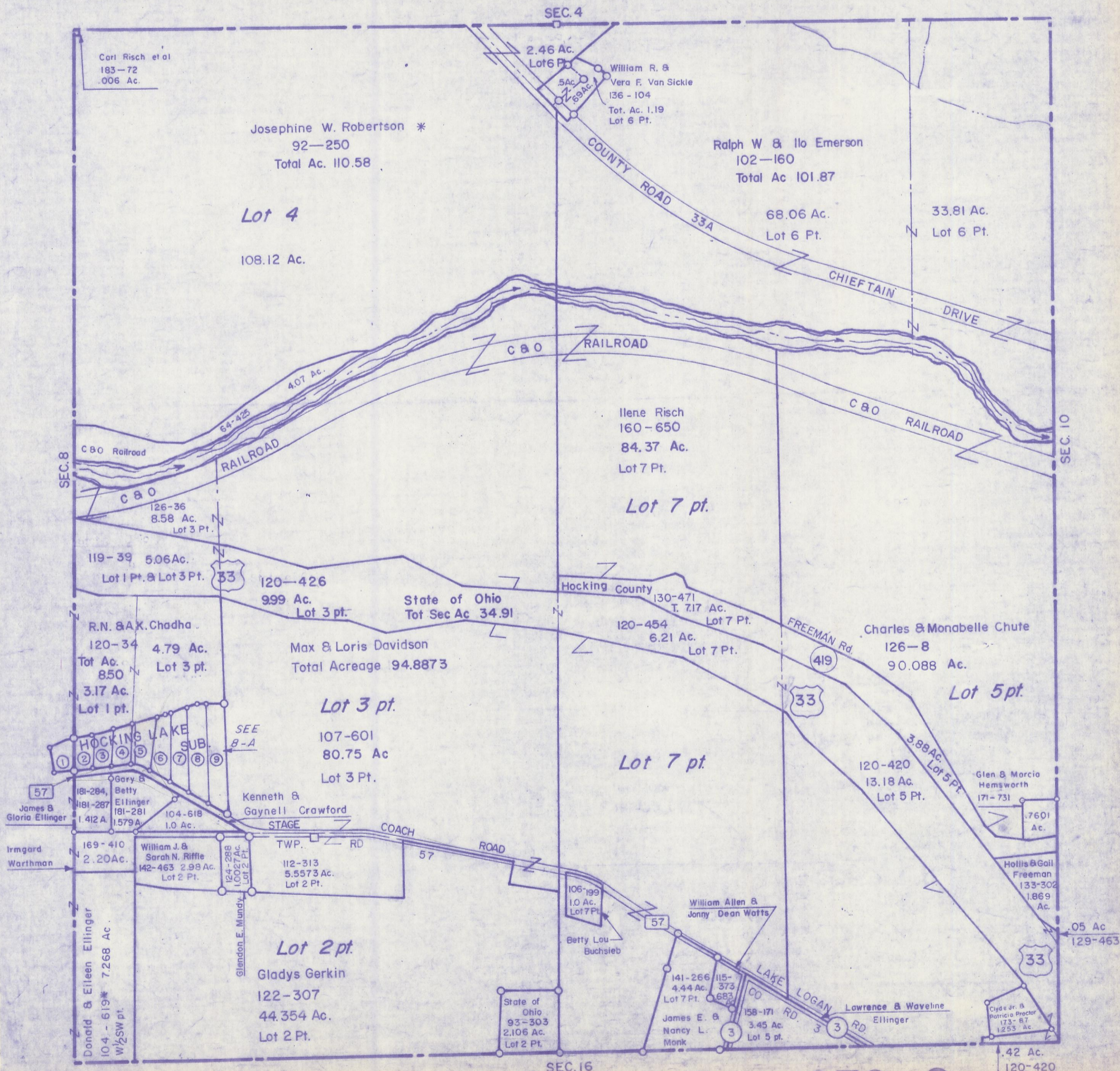

Carl Risch et al  
183-72  
.006 Ac.

Josephine W. Robertson \*  
92-250  
Total Ac. 110.58

**Lot 4**  
108.12 Ac.

2.46 Ac.  
Lot 6 Pt.

William R. &  
Vera F. Van Sickle  
136-104  
Tot. Ac. 1.19  
Lot 6 Pt.

Ralph W & Ilo Emerson  
102-160  
Total Ac 101.87

68.06 Ac.  
Lot 6 Pt.

33.81 Ac.  
Lot 6 Pt.

COUNTY ROAD 33A

CHIEFTAIN DRIVE

C & O RAILROAD

Ilene Risch  
160-650  
84.37 Ac.  
Lot 7 Pt.

**Lot 7 pt.**

C & O Railroad

RAILROAD

C & O RAILROAD

126-36  
8.58 Ac.  
Lot 3 Pt.

119-39 5.06 Ac.  
Lot 1 Pt. & Lot 3 Pt.

120-426  
999 Ac.  
Lot 3 pt.

State of Ohio  
Tot Sec Ac 34.91

Hocking County

130-471  
T. 7.17 Ac.  
Lot 7 Pt.

120-454  
6.21 Ac.  
Lot 7 Pt.

Charles & Monabelle Chute  
126-8  
90.088 Ac.

**Lot 5 pt.**

R.N. & A.K. Chadha  
120-34 4.79 Ac.  
Tot Ac. 8.50  
Lot 3 pt.  
3.17 Ac.  
Lot 1 pt.

Max & Loris Davidson  
Total Acreage 94.8873

**Lot 3 pt.**

107-601  
80.75 Ac  
Lot 3 Pt.

**Lot 7 pt.**

120-420  
13.18 Ac.  
Lot 5 Pt.

Glen & Marcio  
Hemsworth  
171-731  
.7601  
Ac.

HOCKING LAKE SUB.

SEE 8-A

James & Gloria Ellinger  
181-284, 181-287  
1.412 A.

Gary & Betty Ellinger  
181-281, 181-281  
1.579 A.

104-618  
1.0 Ac.

Kenneth & Gaynell Crawford  
112-313  
5.5573 Ac.  
Lot 2 Pt.

STAGE RD

COACH RD

ROAD

Irmgard Warthman  
169-410  
2.20 Ac.

William J. & Sarah N. Riffle  
142-463 2.98 Ac.  
Lot 2 Pt.

Glendon E. Mundy  
124-288  
1.0027 Ac.  
Lot 2 Pt.

**Lot 2 pt.**  
Gladys Gerkin  
122-307  
44.354 Ac.  
Lot 2 Pt.

106-199  
1.0 Ac.  
Lot 7 Pt.

Betty Lou Buchsieb

William Allen & Jonny Dean Watts

141-266  
4.44 Ac.  
Lot 7 Pt.

115-373  
6.83 Ac.  
Lot 7 Pt.

James E. & Nancy L. Monk  
158-171  
3.45 Ac.  
Lot 5 pt.

Lawrence & Waveline Ellinger

Clyde Jr. & Patricia Proctor  
173-87  
1.253 Ac.

.05 Ac  
129-463

Donald & Eileen Ellinger  
104-619\* 7.268 Ac.  
W 1/2 SW pt.

SEC. 16

SEC. 9

120-420  
.42 Ac.