

HOCKING COUNTY

Sec. 13 T14 R17

FALLS TWP.

Scale 1" = 400'

Sec. 12

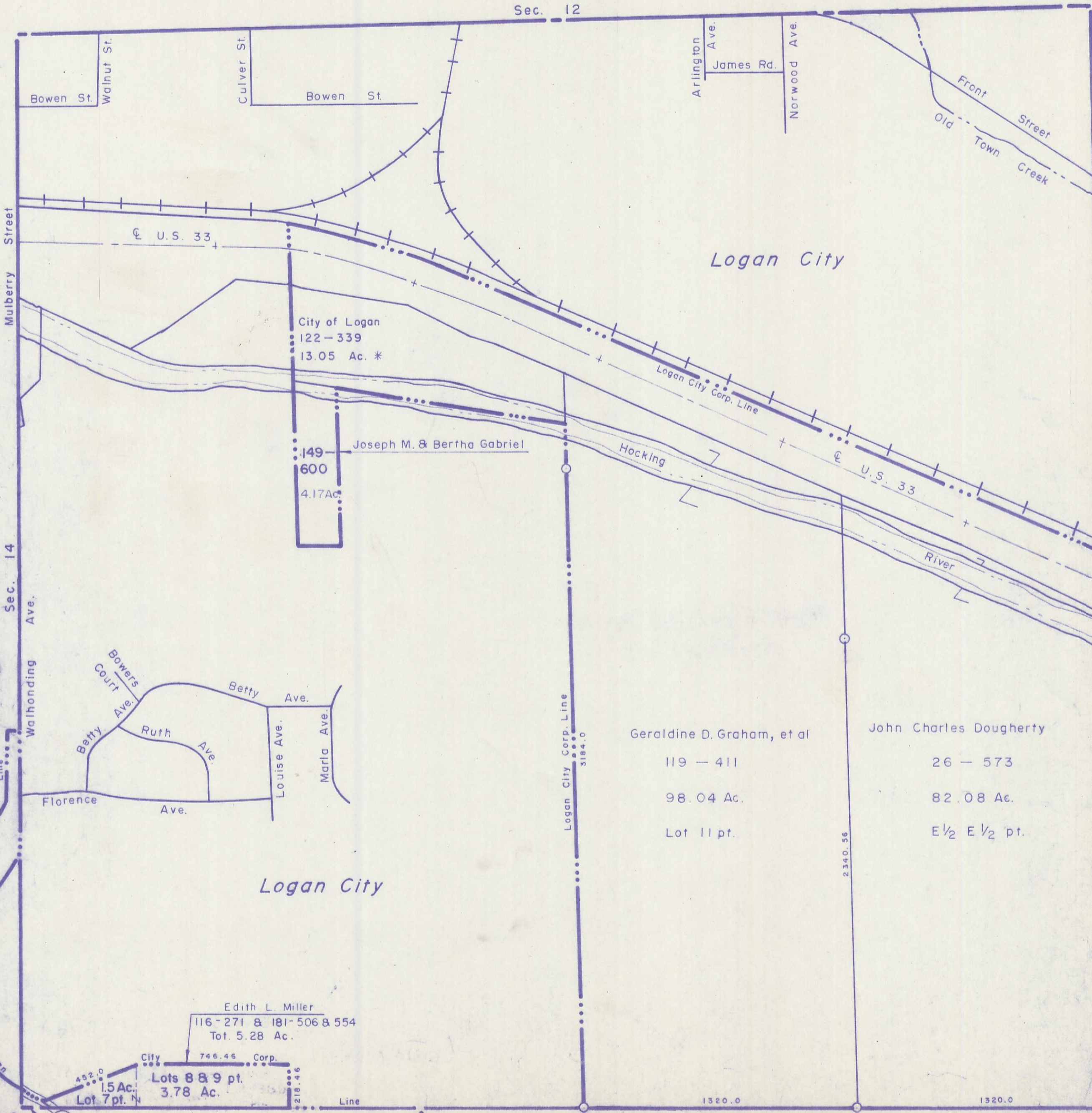

Sec. 34 Green Twp.

Green Twp. Sec. 33

SEC. 13

Sec. 24

Sec. 14

Bowen St.

Walnut St.

Culver St.

Bowen St.

Arlington Ave.

James Rd.

Norwood Ave.

Front Street
Old Town Creek

Logan City

City of Logan
122 - 339
13.05 Ac. *

149
600
4.17 Ac.
Joseph M. & Bertha Gabriel

Logan City Corp. Line

Hocking

U.S. 33

River

Sec. 14

Walshonding Ave.

Bowers Court
Betty Ave.
Ruth Ave.
Louise Ave.
Marla Ave.
Florence Ave.

Logan City

Geraldine D. Graham, et al
119 - 411
98.04 Ac.
Lot 11 pt.

John Charles Dougherty
26 - 573
82.08 Ac.
E 1/2 E 1/2 pt.

Edith L. Miller
116 - 271 & 181 - 506 & 554
Tot. 5.28 Ac.

City 746.46 Corp.
Lots 8 & 9 pt. 3.78 Ac.
1.5 Ac.
Lot 7 pt.

Harry & Bertha Mundy
181-019
26 Ac.

Nickel Plate Rd.

1320.0

1320.0

2340.56

Logan City Corp. Line
3184.0

13