

HOCKING COUNTY

Sec. 14 T 14 R 17

FALLS TWP.

Scale 1" = 50'

14-D

14-A

Paul & Patricia Brown  
141 — 590  
10.08 Tot. Ac. Lot 35

O. L. 35

Paul & Patricia Brown  
141 — 590  
4.13 Tot. Ac. Lot 36  
O. L. 36

City of Logan  
182-038  
7.45 Tot. Ac. Lot 38  
O. L. 38

City of Logan  
182-038  
.38 Tot. Ac. Lot 43  
O. L. 43

182-038  
.64 Tot. Ac. Lot 44  
O. L. 44

SECTION 15  
SECTION 14

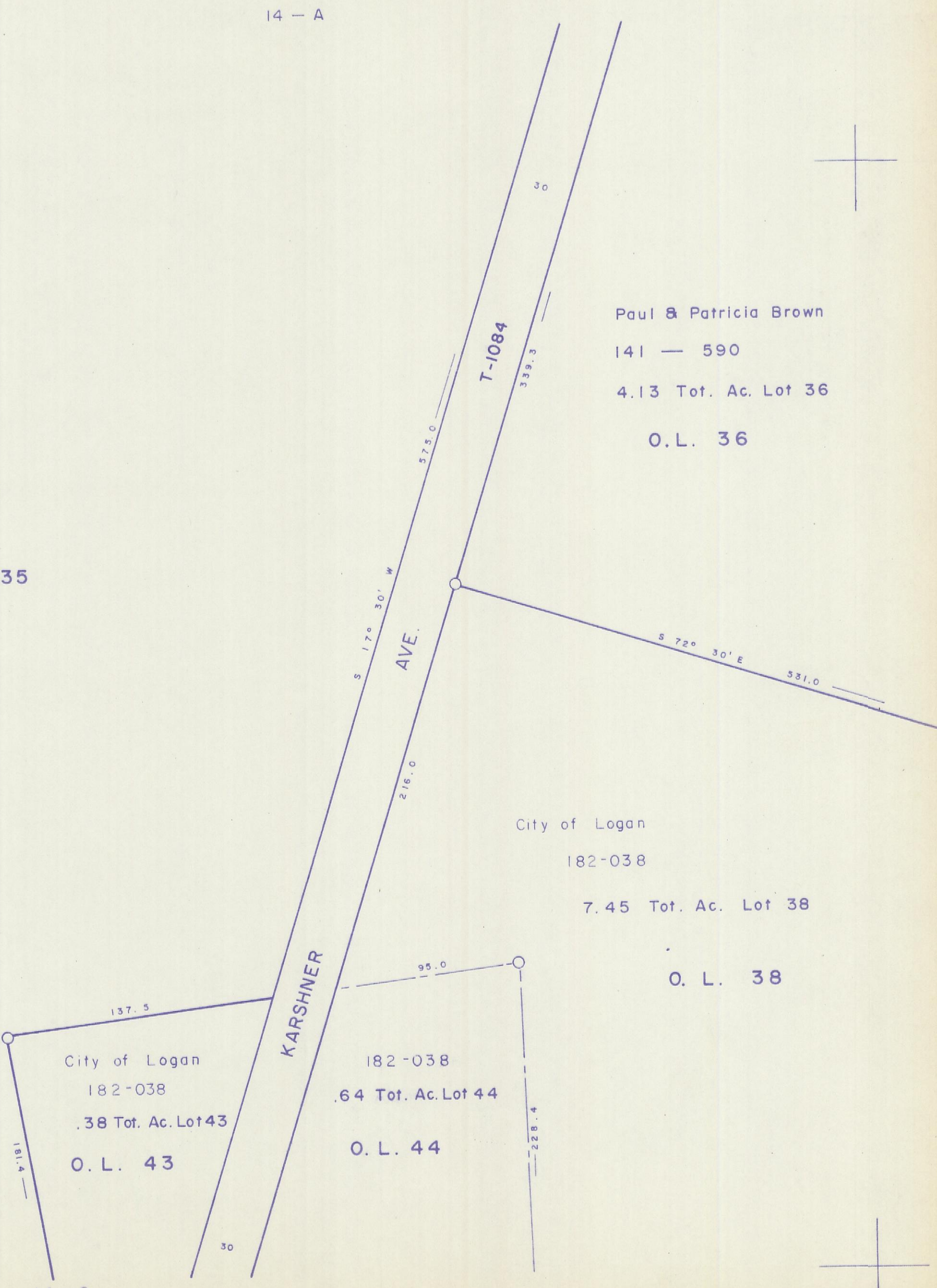

SPRING HILL ALL. 14-D