

HOCKING COUNTY

Sec. 15 T14 R17

FALLS TWP.

Scale 1" = 50'

15-E

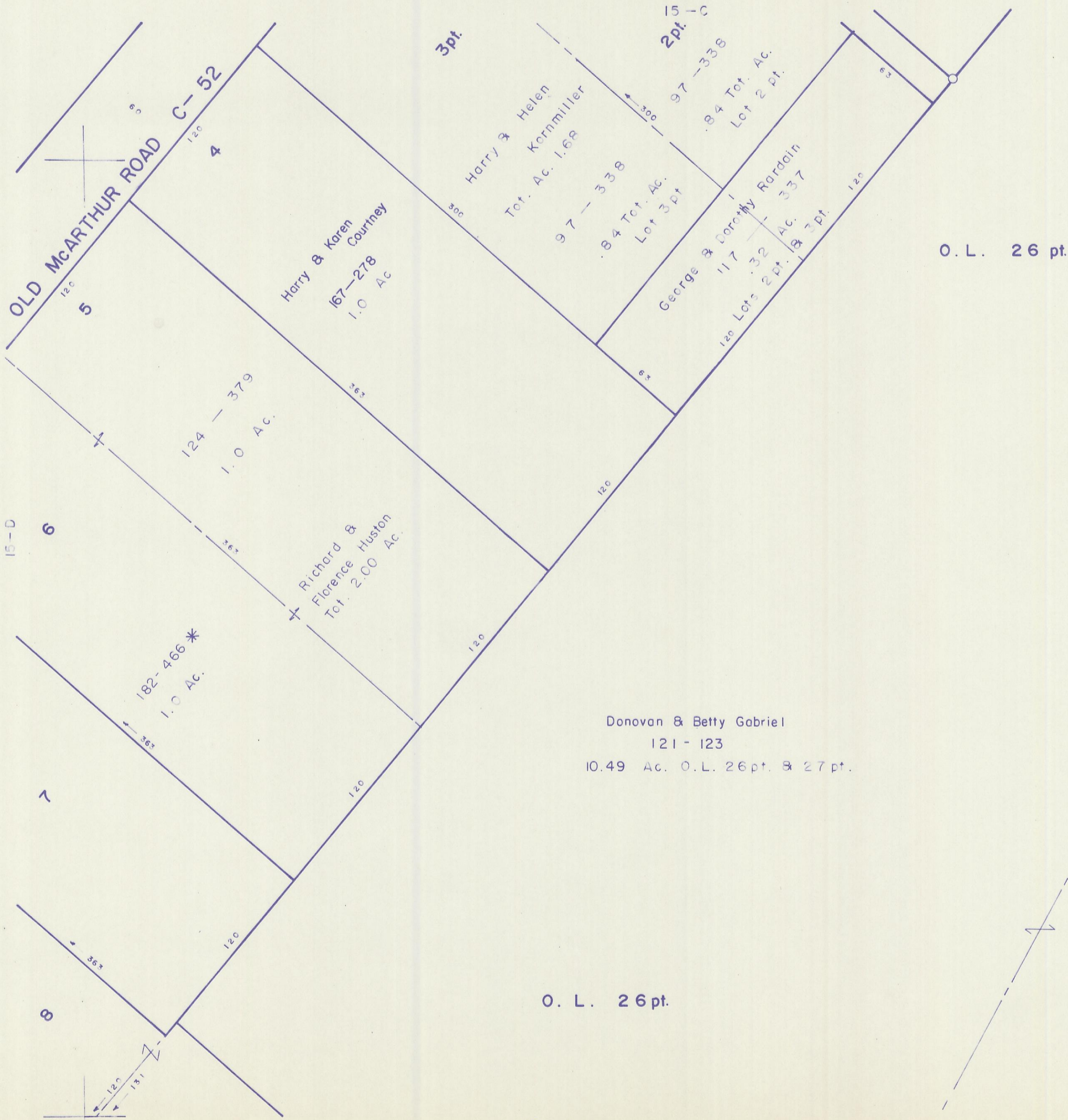

O. L. 26 pt.

Donovan & Betty Gabriel
121 - 123
10.49 Ac. O. L. 26 pt. & 27 pt.

O. L. 26 pt.

O. L. 27 pt.

15 - J

SPRING HILL ALL.

15-E