

HOCKING COUNTY
LAUREL TWP
T.12 R.18
SEC. 9

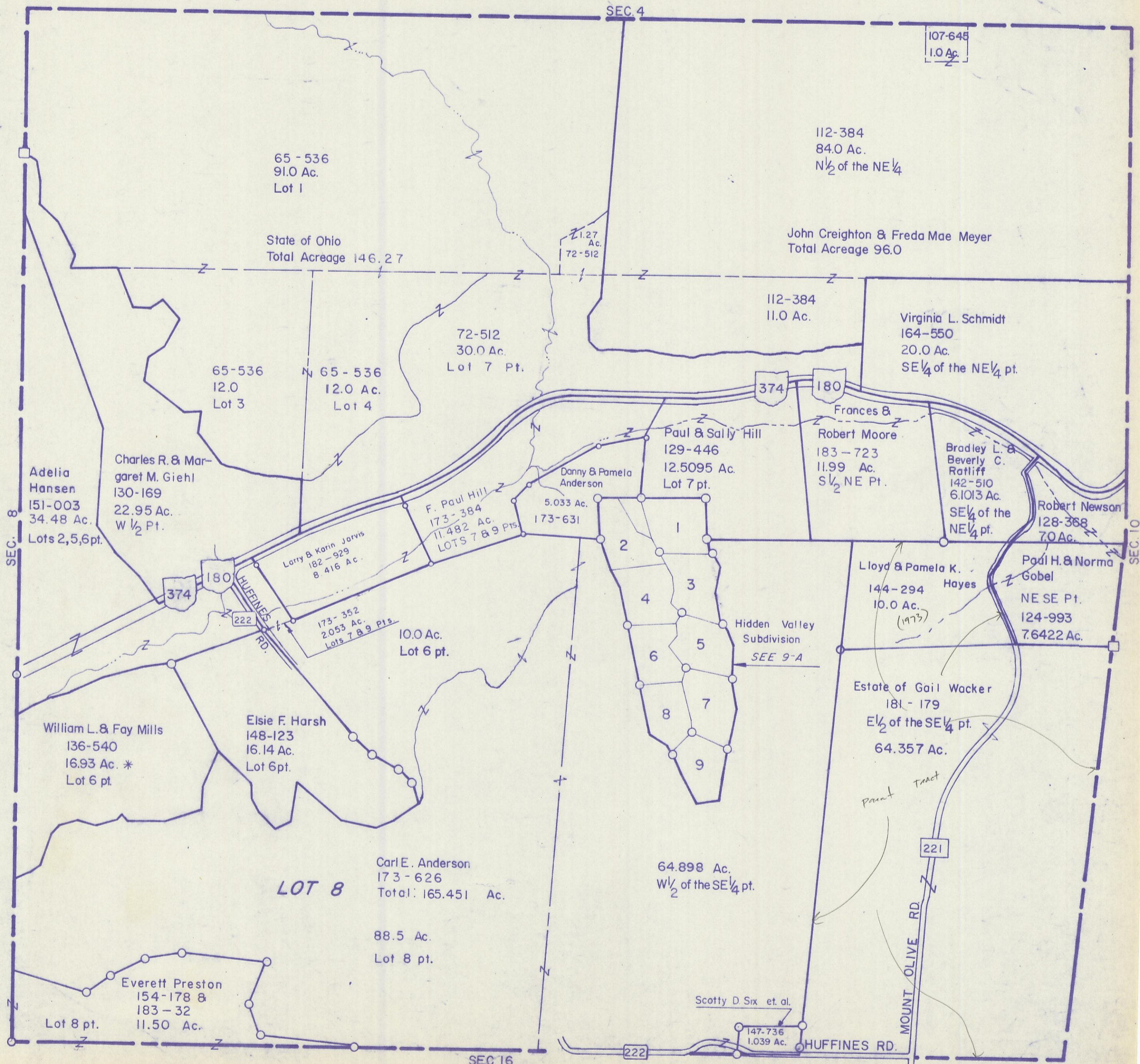

107-645
1.0 Ac.

112-384
84.0 Ac.
N $\frac{1}{2}$ of the NE $\frac{1}{4}$

John Creighton & Freda Mae Meyer
Total Acreage 96.0

112-384
11.0 Ac.

Virginia L. Schmidt
164-550
20.0 Ac.
SE $\frac{1}{4}$ of the NE $\frac{1}{4}$ pt.

65-536
91.0 Ac.
Lot 1

State of Ohio
Total Acreage 146.27

1.27
Ac.
72-512

72-512
30.0 Ac.
Lot 7 Pt.

65-536
12.0
Lot 3

65-536
12.0 Ac.
Lot 4

Adelia Hansen
151-003
34.48 Ac.
Lots 2,5,6pt.

Charles R. & Margaret M. Giehl
130-169
22.95 Ac.
W $\frac{1}{2}$ Pt.

Paul & Sally Hill
129-446
12.5095 Ac.
Lot 7 pt.

Danny & Pamela Anderson
5.033 Ac.
173-631

Robert Moore
183-723
11.99 Ac.
S $\frac{1}{2}$ NE Pt.

Bradley L. & Beverly C. Ratliff
142-510
6.1013 Ac.
SE $\frac{1}{4}$ of the NE $\frac{1}{4}$ pt.

Robert Newson
128-368
7.0 Ac.

Larry & Karin Jarvis
182-929
8.416 Ac.

F. Paul Hill
173-384
11.482 Ac.
LOTS 7 & 9 Pts.

173-352
2.053 Ac.
Lots 7 & 9 Pts.

10.0 Ac.
Lot 6 pt.

Lloyd & Pamela K. Hayes
144-294
10.0 Ac.
(1973)

Paul H. & Norma Gobel
NE SE Pt.
124-993
7.6422 Ac.

Estate of Gail Wacker
181-179
E $\frac{1}{2}$ of the SE $\frac{1}{4}$ pt.
64.357 Ac.

William L. & Fay Mills
136-540
16.93 Ac. *
Lot 6 pt.

Elsie F. Harsh
148-123
16.14 Ac.
Lot 6 pt.

LOT 8

Carl E. Anderson
173-626
Total: 165.451 Ac.

88.5 Ac.
Lot 8 pt.

Everett Preston
154-178 &
183-32
11.50 Ac.
Lot 8 pt.

64.898 Ac.
W $\frac{1}{2}$ of the SE $\frac{1}{4}$ pt.

Scotty D. Six et. al.
147-736
1.039 Ac.

SEC. 9