

HOCKING COUNTY

Sec. II T.12 R.18

LAUREL TWP.

Scale 1"=100'

II-A

NE cor.
NW SE
Sec. II

N. Line S. 1/2 Sec. II T.12 N. R.18 W.

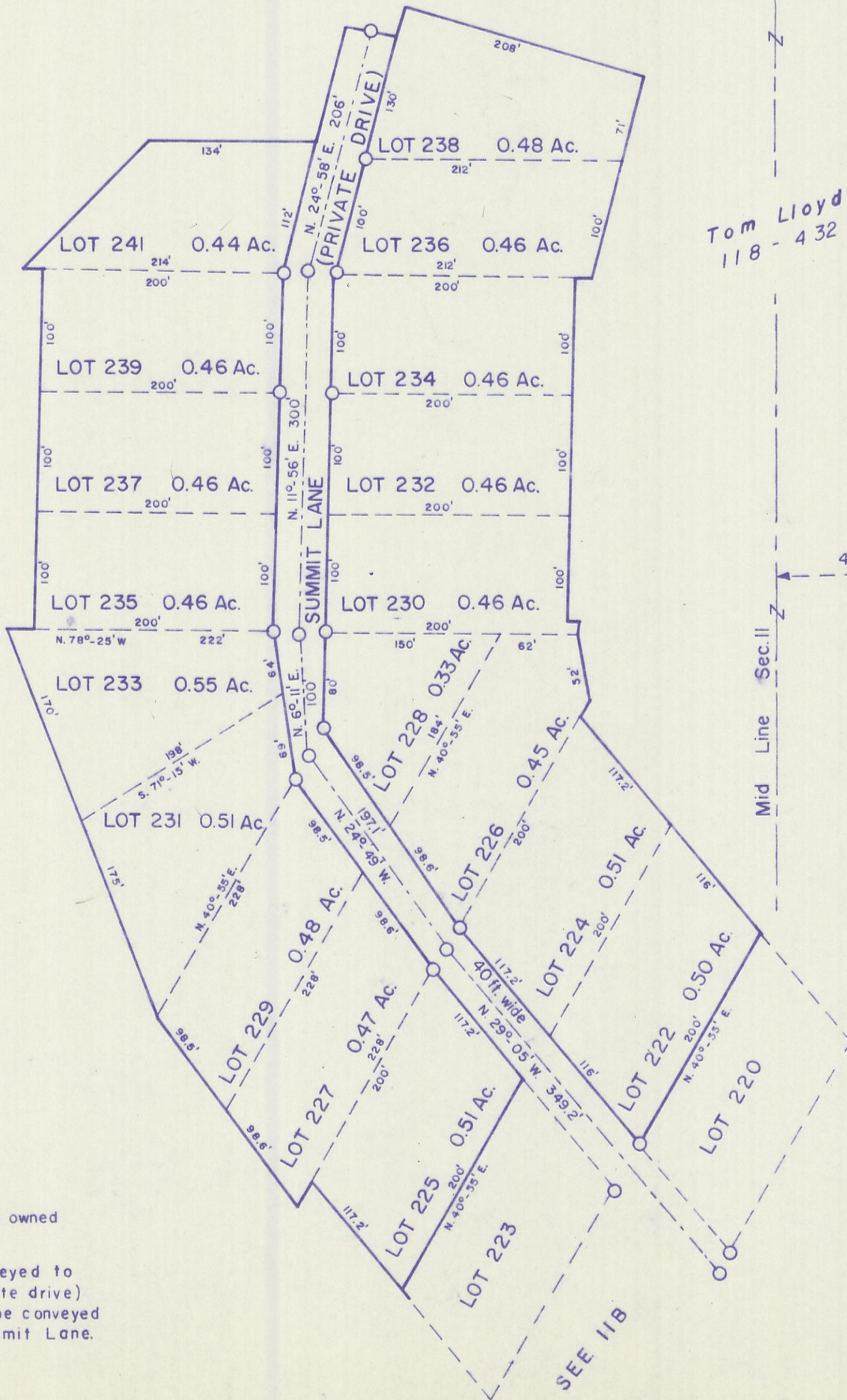

Tom Lloyd
118-432

Tom Lloyd
118-432

True North
(parallel with E. line "Rockbridge" Quadrangle)

4° 19'

NOTES

- 1.) All lots without names owned by Tom M. Lloyd. 118-432
- 2.) All lots must be conveyed to \bar{c} of Summit Lane (private drive) exc. lot 228 which shall be conveyed to West boundary of Summit Lane. (See Recorded Plat)

SUMMIT
HAVEN
HOLLOW II A