

HOCKING COUNTY

Sec. II T.12 R.18

LAUREL TWP.

Scale 1"=100

II-B

NE. cor. of NW of SE.
Sec. II Laurel Twp.

North line of Sec. II, Laurel Twp. T-12, R-18

True North
(parallel with E. line "Rockbridge" Quadrangle)

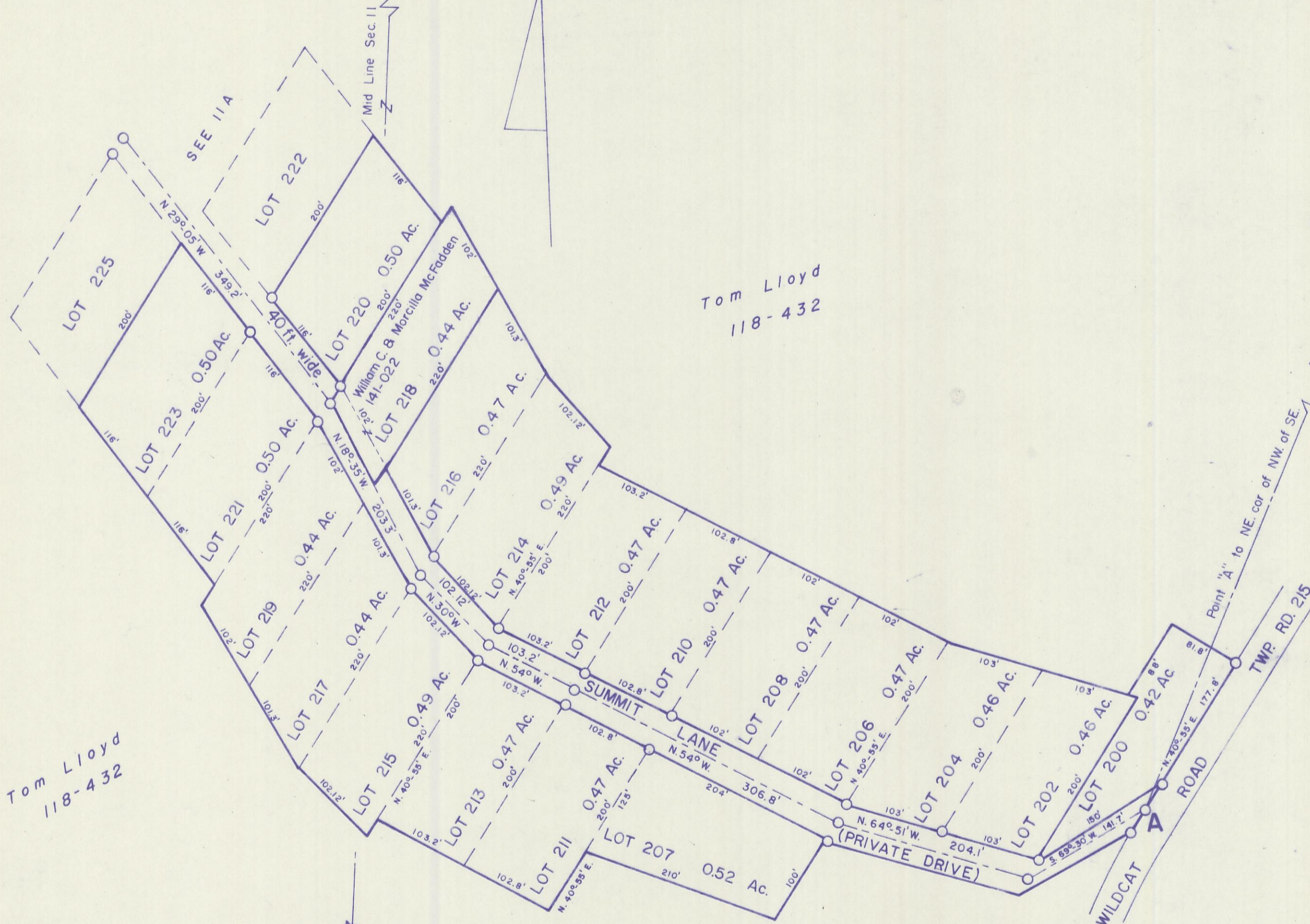

Tom Lloyd
118-432

Tom Lloyd
118-432

Tom Lloyd
118-432

NOTES

- 1.) All lots without names owned by Tom M. Lloyd 118-432
- 2.) All lots must be conveyed to $\text{\textcircled{C}}$ of Summit Lane (private drive) exc. lot 228 which shall be conveyed to West boundary of Summit Lane. (See Recorded Plat)

SUMMIT
HAVEN
HOLLOW II B