

HOCKING COUNTY
LAUREL TWP
T.12 R.18
SEC.21

SEC.16

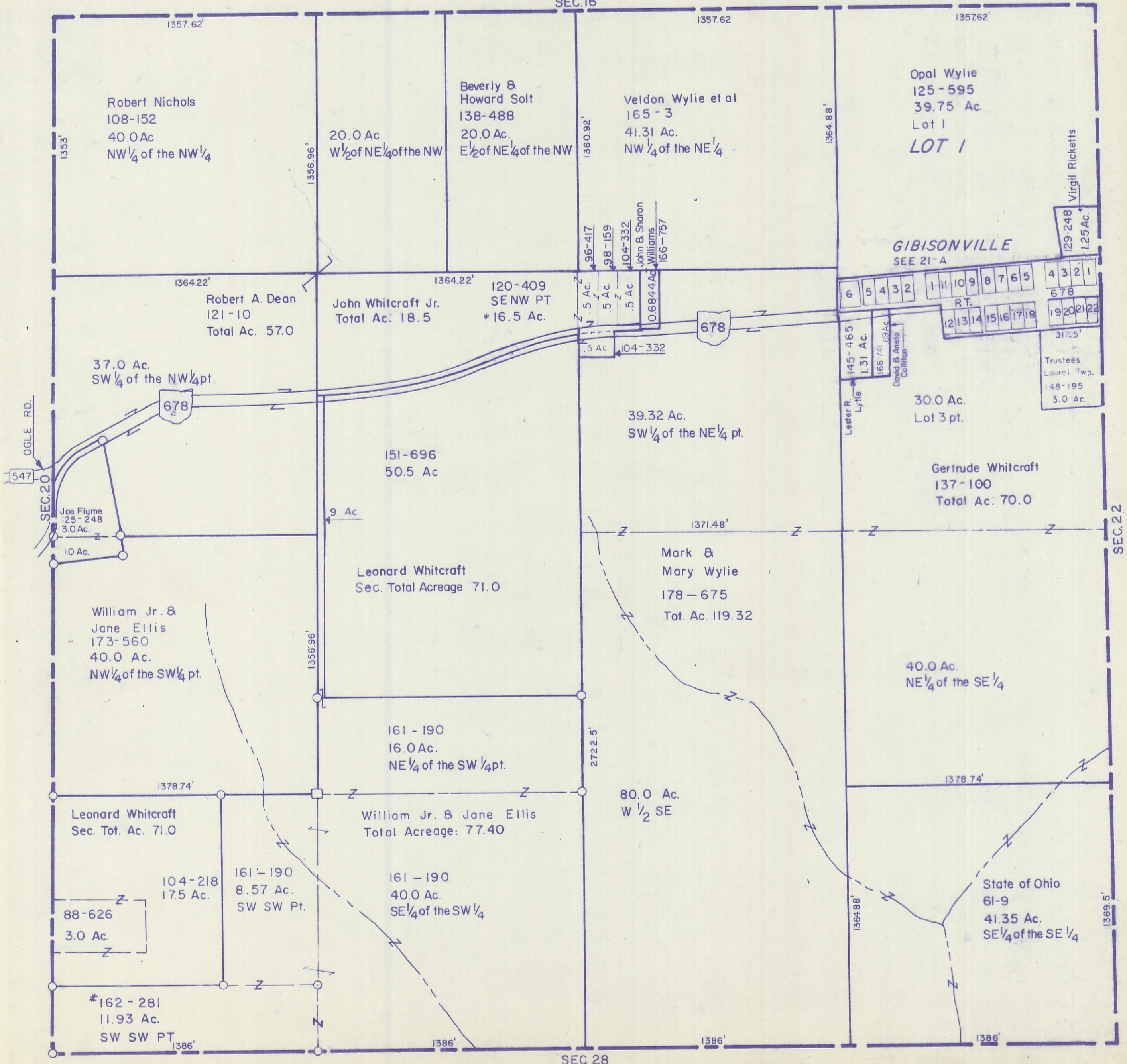

GIBISONVILLE
SEE 21-A

678

RT.
6 5 4 3 2 1 11 10 9 8 7 6 5 4 3 2 1
12 13 14 15 16 17 18
19 20 21 22

Gertrude Whitcraft
137-100
Total Ac: 70.0

40.0 Ac.
NE 1/4 of the SE 1/4

State of Ohio
61-9
41.35 Ac.
SE 1/4 of the SE 1/4

SEC.28

SEC.21