

HOCKING COUNTY

Sec. 36 T12 R 18

LAUREL TWP

Scale 1"=400'

SEC. 25

SEC. 25

Sec. 6 WASHINGTON

SEC. 7 WASHINGTON

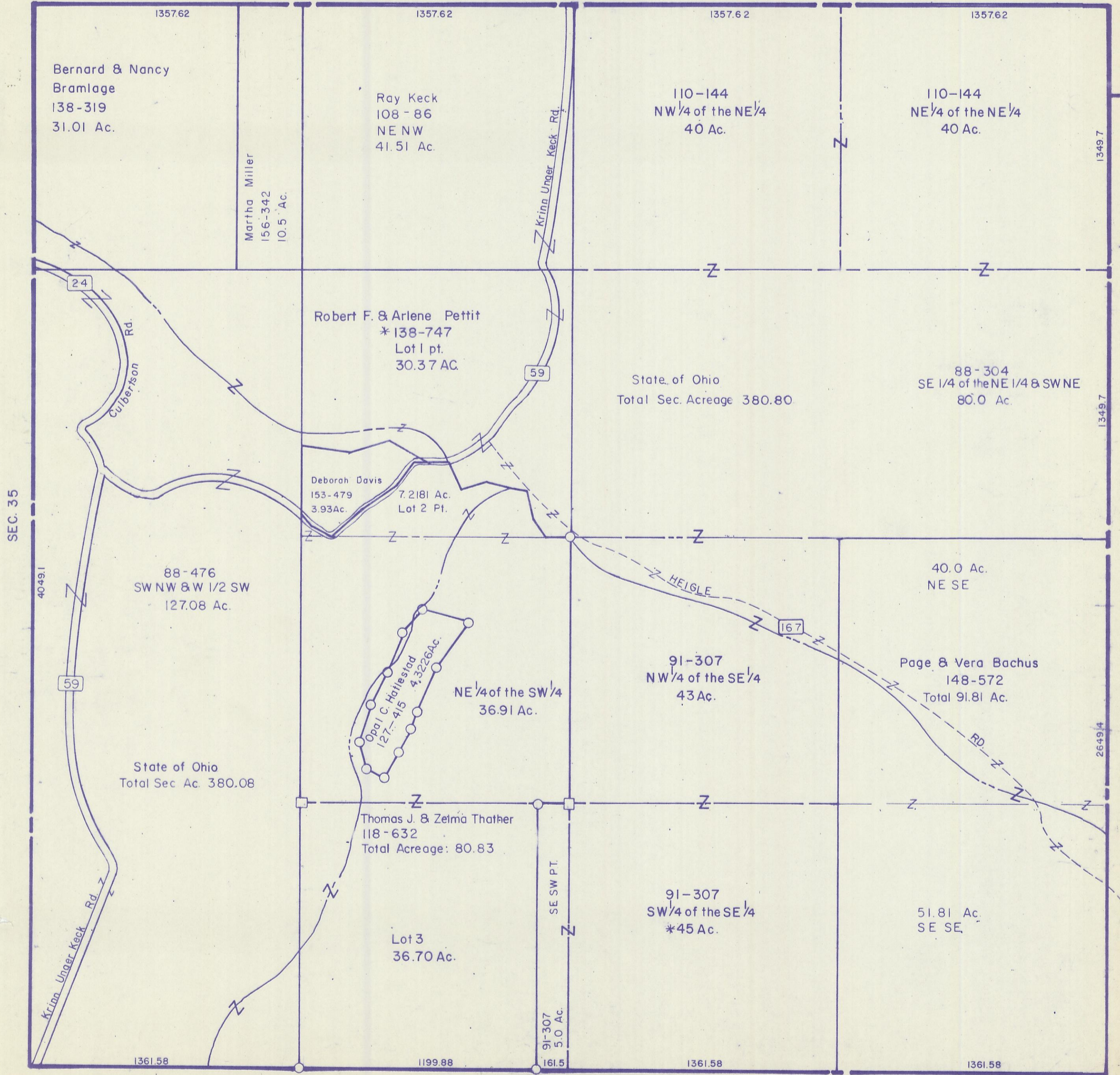

Bernard & Nancy  
Bramlage  
138-319  
31.01 Ac.

Martha Miller  
156-342  
10.5 Ac.

Ray Keck  
108-86  
NE NW  
41.51 Ac.

110-144  
NW 1/4 of the NE 1/4  
40 Ac.

110-144  
NE 1/4 of the NE 1/4  
40 Ac.

Robert F. & Arlene Pettit  
\*138-747  
Lot 1 pt.  
30.37 Ac.

State of Ohio  
Total Sec. Acreage 380.80

88-304  
SE 1/4 of the NE 1/4 & SW NE  
80.0 Ac.

Deborah Davis  
153-479  
3.93 Ac.  
7.2181 Ac.  
Lot 2 Pt.

88-476  
SW NW & W 1/2 SW  
127.08 Ac.

State of Ohio  
Total Sec. Ac. 380.08

Opal C. Hallestad  
127-415  
4.3226 Ac.

NE 1/4 of the SW 1/4  
36.91 Ac.

91-307  
NW 1/4 of the SE 1/4  
43 Ac.

40.0 Ac.  
NE SE

Page & Vera Bachus  
148-572  
Total 91.81 Ac.

Thomas J. & Zelma Thather  
118-632  
Total Acreage: 80.83

Lot 3  
36.70 Ac.

91-307  
SW 1/4 of the SE 1/4  
\*45 Ac.

51.81 Ac.  
SE SE

SEC. 1 BENTON

SEC. 36