

HOCKING COUNTY

SEC. 3 T. 15 R. 17

MARION TWP.

Scale 1"=400'

SEC. 33

RUSH CREEK TOWNSHIP

Fairfield County

SEC. 34

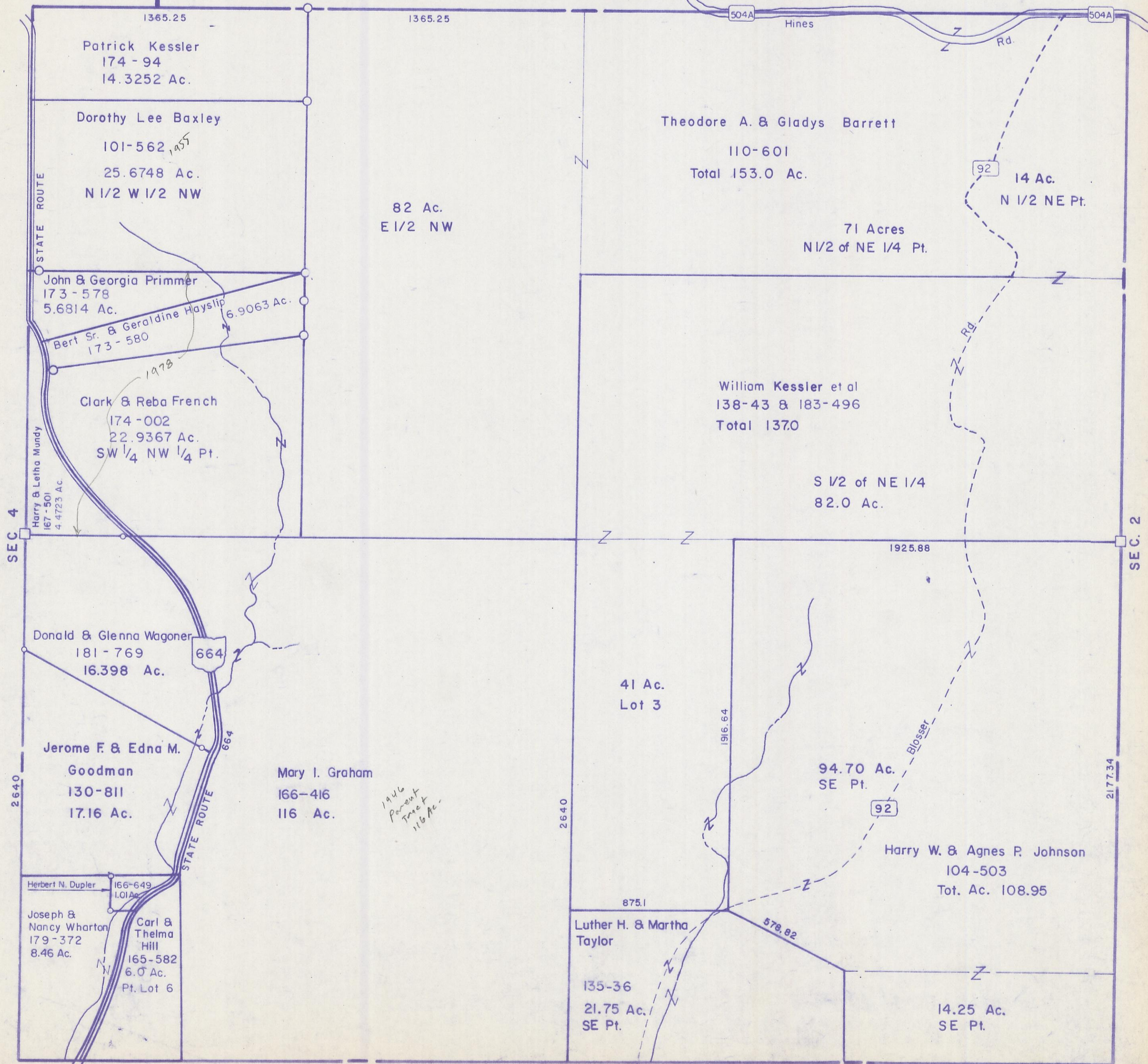

Patrick Kessler  
174 - 94  
14.3252 Ac.

Dorothy Lee Baxley  
101-562  
25.6748 Ac.  
N 1/2 W 1/2 NW

John & Georgia Primmer  
173 - 578  
5.6814 Ac.

Bert Sr. & Geraldine Hayslip  
173 - 580  
6.9063 Ac.

Clark & Reba French  
174 - 002  
22.9367 Ac.  
SW 1/4 NW 1/4 Pt.

Harry & Leitha Mundy  
167 - 501  
4.4723 Ac.

Donald & Glenna Wagoner  
181 - 769  
16.398 Ac.

Jerome F. & Edna M.  
Goodman  
130-811  
17.16 Ac.

Herbert N. Dupler  
166-649  
1.01 Ac.

Joseph & Nancy Wharton  
179-372  
8.46 Ac.

Carl & Thelma Hill  
165-582  
6.0 Ac.  
Pt. Lot 6

82 Ac.  
E 1/2 NW

Theodore A. & Gladys Barrett  
110-601  
Total 153.0 Ac.

14 Ac.  
N 1/2 NE Pt.

71 Acres  
N 1/2 of NE 1/4 Pt.

William Kessler et al  
138-43 & 183-496  
Total 137.0

S 1/2 of NE 1/4  
82.0 Ac.

41 Ac.  
Lot 3

94.70 Ac.  
SE Pt.

Harry W. & Agnes P. Johnson  
104-503  
Tot. Ac. 108.95

Luther H. & Martha Taylor

135-36  
21.75 Ac.  
SE Pt.

14.25 Ac.  
SE Pt.

1946  
Parent  
Tract  
116 Ac.

SEC 3

SEC. 10