

HOCKING COUNTY

Sec. 28 T11 R18

BENTON TWP.

Scale: 1"=400'

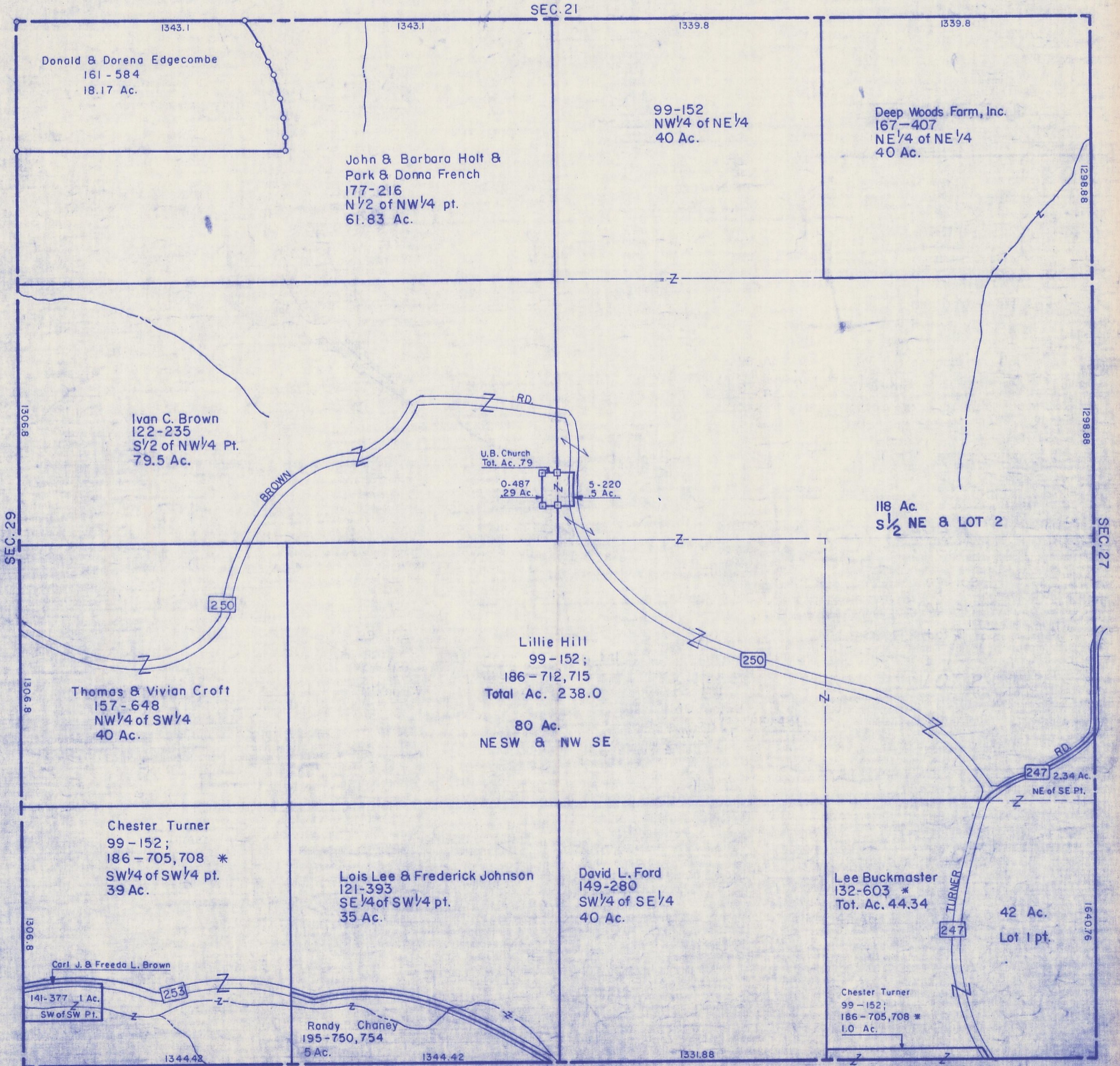

Donald & Dorena Edgecombe
161 - 584
18.17 Ac.

John & Barbara Holt &
Park & Donna French
177-216
N $\frac{1}{2}$ of NW $\frac{1}{4}$ pt.
61.83 Ac.

99-152
NW $\frac{1}{4}$ of NE $\frac{1}{4}$
40 Ac.

Deep Woods Farm, Inc.
167-407
NE $\frac{1}{4}$ of NE $\frac{1}{4}$
40 Ac.

Ivan C. Brown
122-235
S $\frac{1}{2}$ of NW $\frac{1}{4}$ Pt.
79.5 Ac.

U.B. Church
Tot. Ac. .79

0.487
.29 Ac.

5-220
.5 Ac.

118 Ac.
S $\frac{1}{2}$ NE & LOT 2

Thomas & Vivian Croft
157 - 648
NW $\frac{1}{4}$ of SW $\frac{1}{4}$
40 Ac.

Lillie Hill
99-152;
186-712,715
Total Ac. 238.0

80 Ac.
NESW & NW SE

Chester Turner
99-152;
186-705,708 *
SW $\frac{1}{4}$ of SW $\frac{1}{4}$ pt.
39 Ac.

Lois Lee & Frederick Johnson
121-393
SE $\frac{1}{4}$ of SW $\frac{1}{4}$ pt.
35 Ac.

David L. Ford
149-280
SW $\frac{1}{4}$ of SE $\frac{1}{4}$
40 Ac.

Lee Buckmaster
132-603 *
Tot. Ac. 44.34

42 Ac.
Lot 1 pt.

Carl J. & Freeda L. Brown

141-377 1 Ac.
SW of SW Pt.

Randy Chaney
195-750,754
5 Ac.

Chester Turner
99-152;
186-705,708 *
1.0 Ac.

SEC. 28