

HOCKING COUNTY

FALLS GORE

SEC. 25 T 14 R 16

Scale 1" = 50'

25 - D

SEE . 25 - C

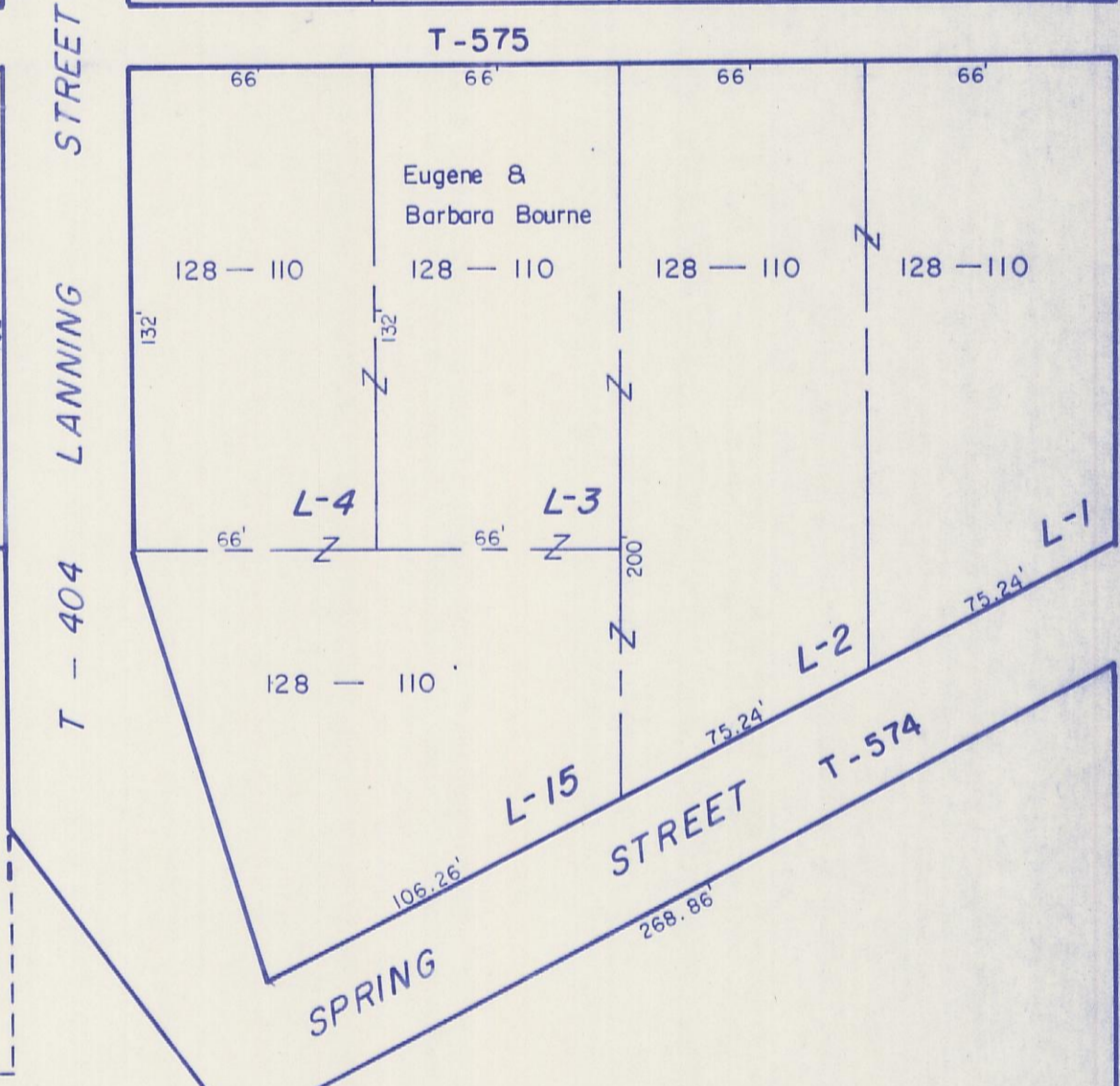
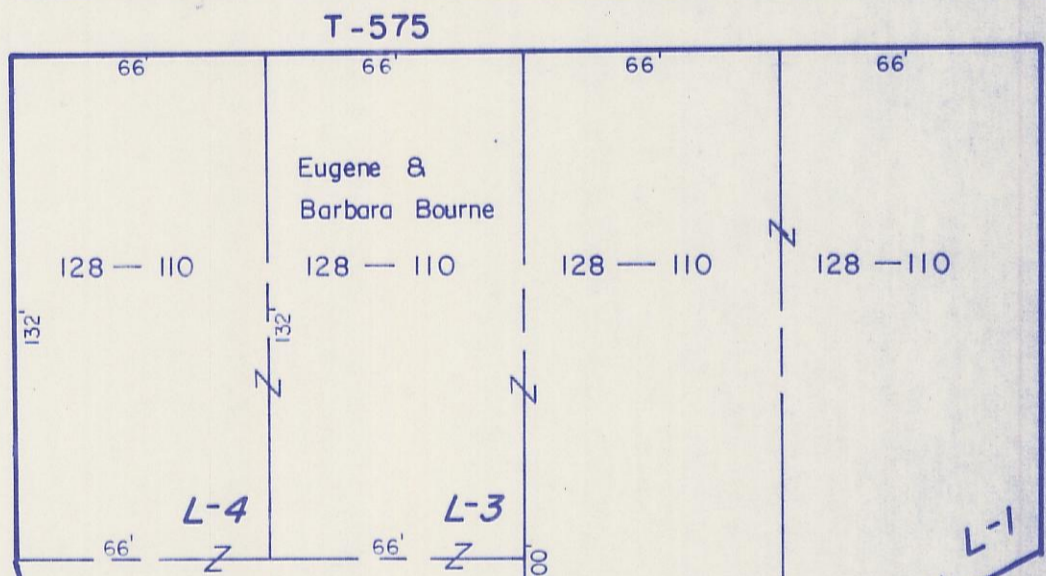
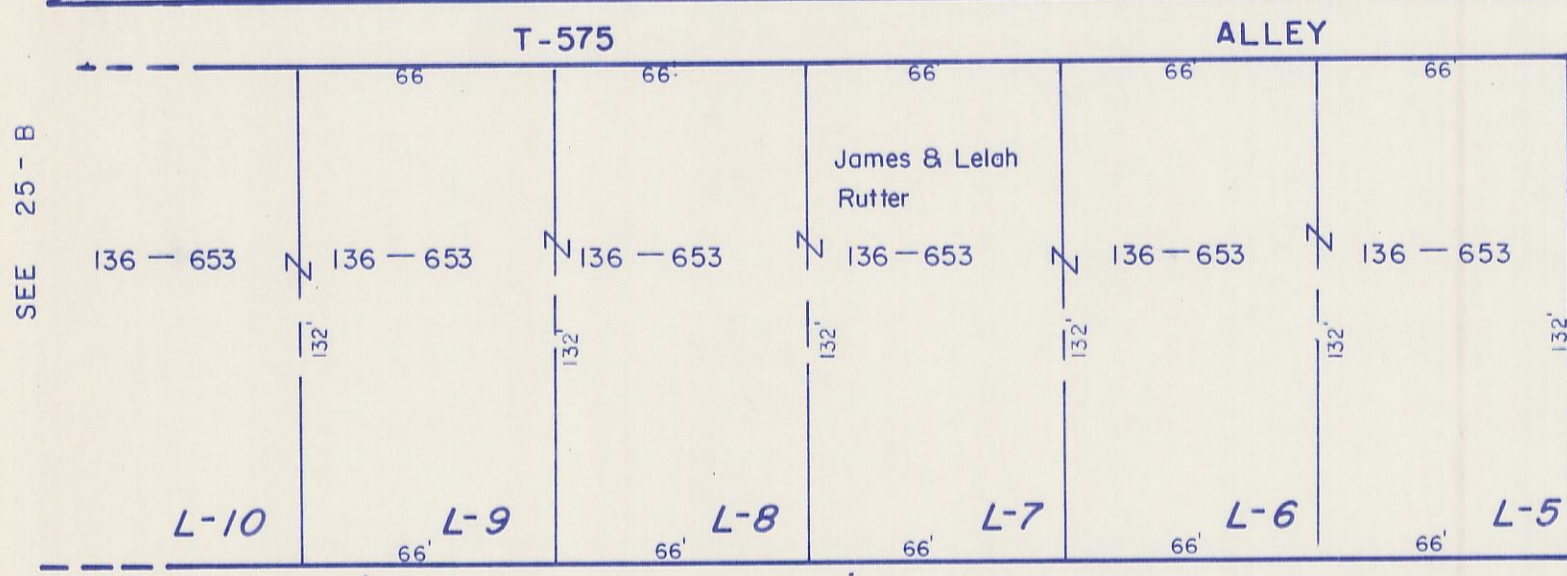
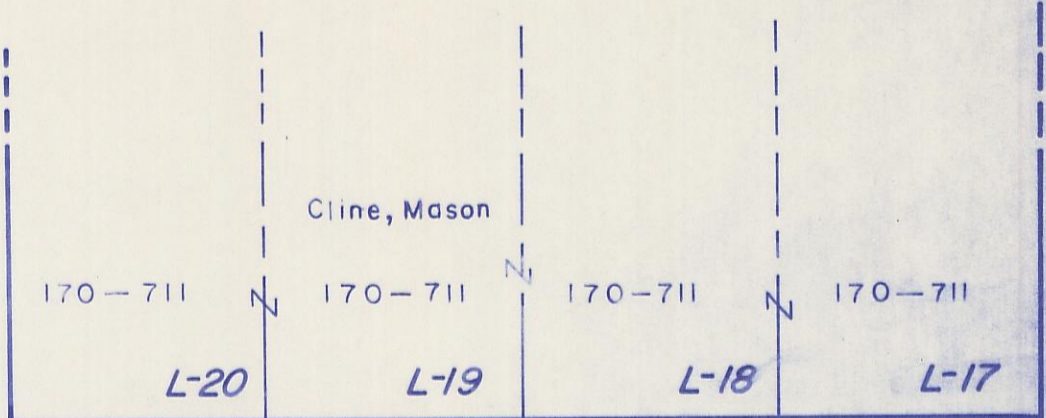
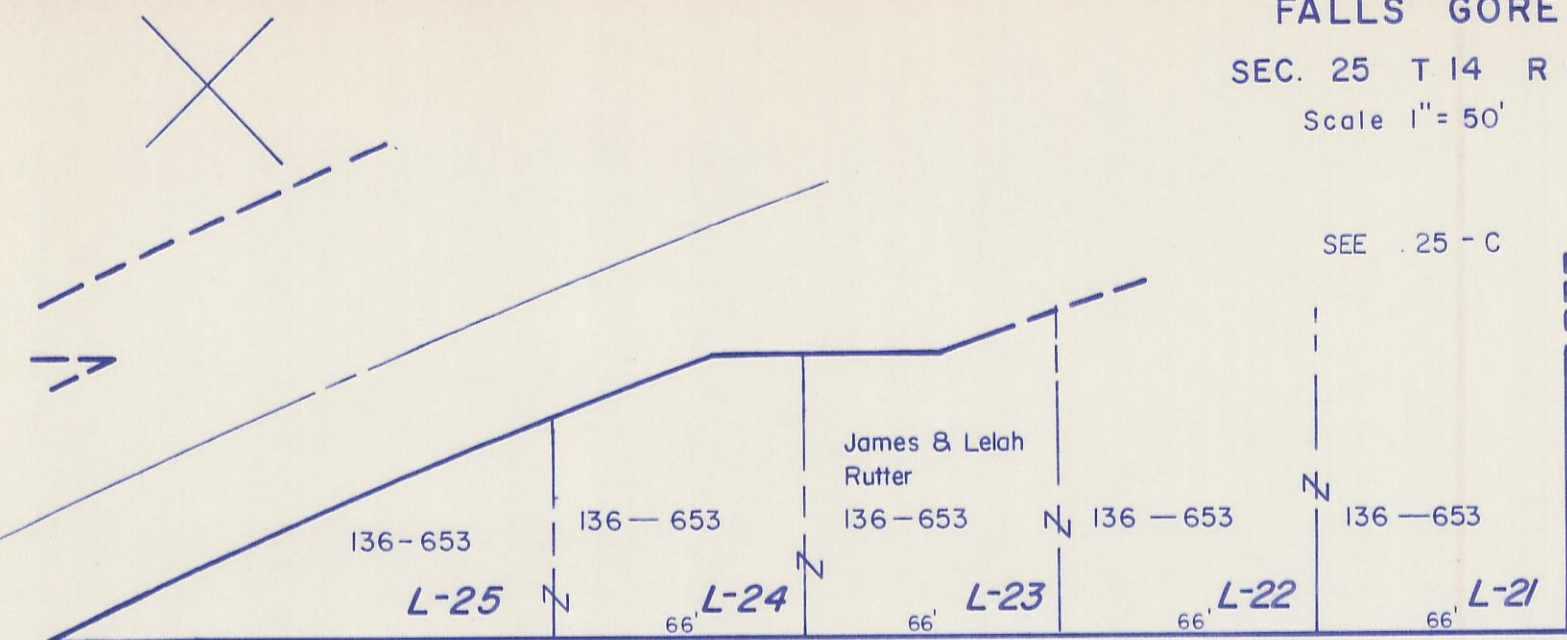

SEE 25 - B

T-575

ALLEY

T-575

T - 404 LANNING STREET

SPRING STREET

T-574

TALMADGE & DOROTHY ALFORD
132 - 715

Eugene & Barbara
Bourne
128 - 110

JESSIE TUCKER
82 - 97



444.16'

L-16

ORVILLE 25-D

& abutting properties