

HOCKING COUNTY

Sec. 31 Pt.

FALLS GORE TWP.

Scale 1" = 400

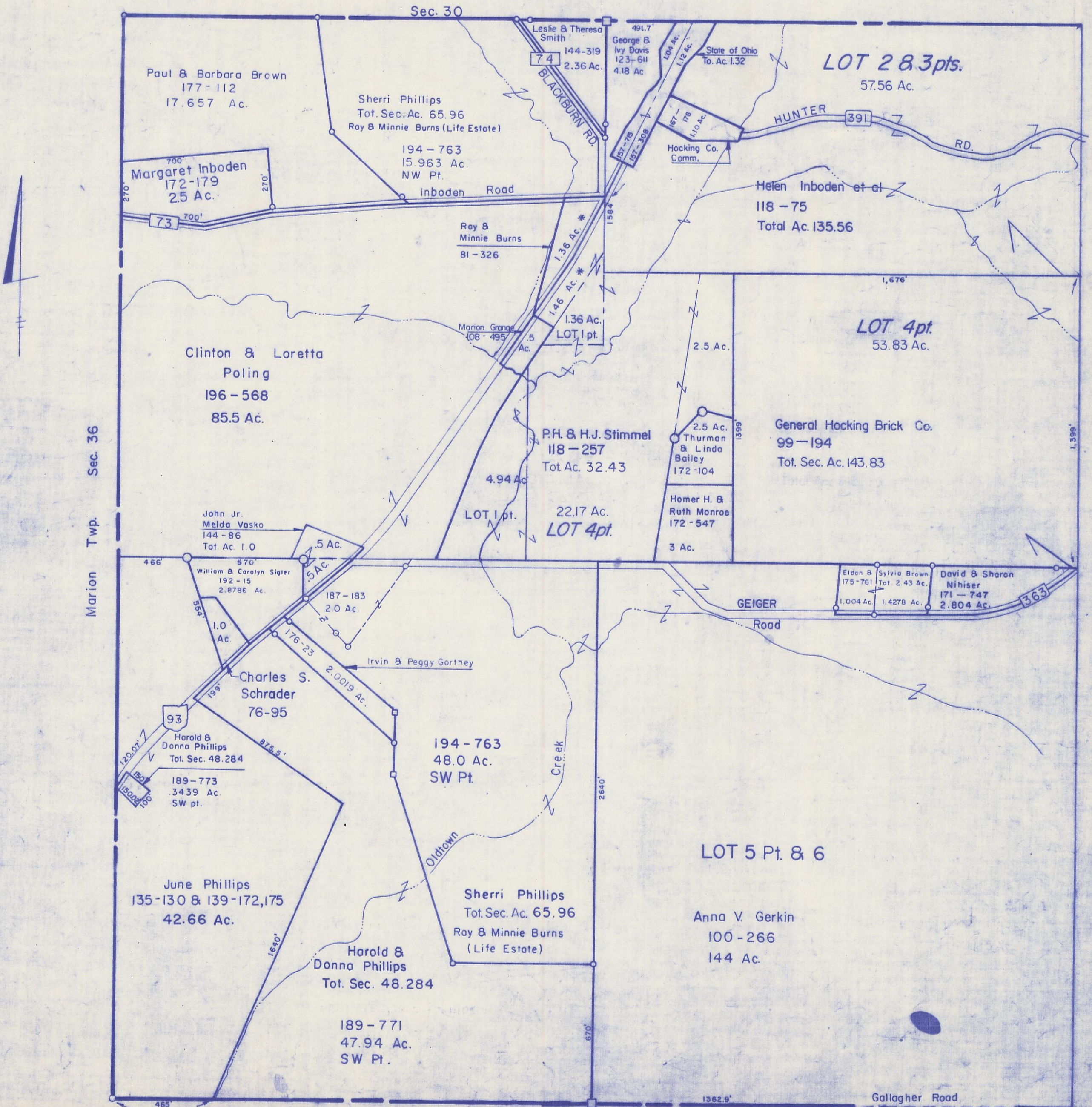

Marion Twp. Sec. 36

Green Twp. Sec. 36

358 SEC 31 Pt.

Paul & Barbara Brown
177-112
17.657 Ac.

Margaret Inboden
172-179
25 Ac.

Sherri Phillips
Tot. Sec. Ac. 65.96
Ray & Minnie Burns (Life Estate)

194-763
15.963 Ac.
NW Pt.

Ray & Minnie Burns
81-326
1.36 Ac.

Clinton & Loretta Poling
196-568
85.5 Ac.

Marion Grange
108-495
.5 Ac.

P.H. & H.J. Stimmel
118-257
Tot. Ac. 32.43

LOT 1 pt.
22.17 Ac.
LOT 4 pt.

LOT 4 pt.
53.83 Ac.

General Hocking Brick Co.
99-194
Tot. Sec. Ac. 143.83

John Jr.
Melda Vasko
144-86
Tot. Ac. 1.0

William & Carolyn Sigler
192-15
2.8786 Ac.

Charles S. Schrader
76-95
2.0019 Ac.

Harold & Donna Phillips
Tot. Sec. 48.284

189-773
3.439 Ac.
SW pt.

June Phillips
135-130 & 139-172,175
42.66 Ac.

Harold & Donna Phillips
Tot. Sec. 48.284

189-771
47.94 Ac.
SW Pt.

194-763
48.0 Ac.
SW Pt.

Sherri Phillips
Tot. Sec. Ac. 65.96
Ray & Minnie Burns
(Life Estate)

LOT 1 pt.
22.17 Ac.
LOT 4 pt.

Homer H. & Ruth Monroe
172-547
3 Ac.

Eldon B.
175-761
1.004 Ac.

Sylvia Brown
Tot. 2.43 Ac.
1.4278 Ac.

David & Sharon Nihiser
171-747
2.804 Ac.

LOT 5 Pt. & 6

Anna V. Gerkin
100-266
144 Ac.

358

SEC 31 Pt.