

HOCKING COUNTY

Sec. 14 T 14 R 17

FALLS TWP.

Scale 1" = 50'

14 - F

14 - C

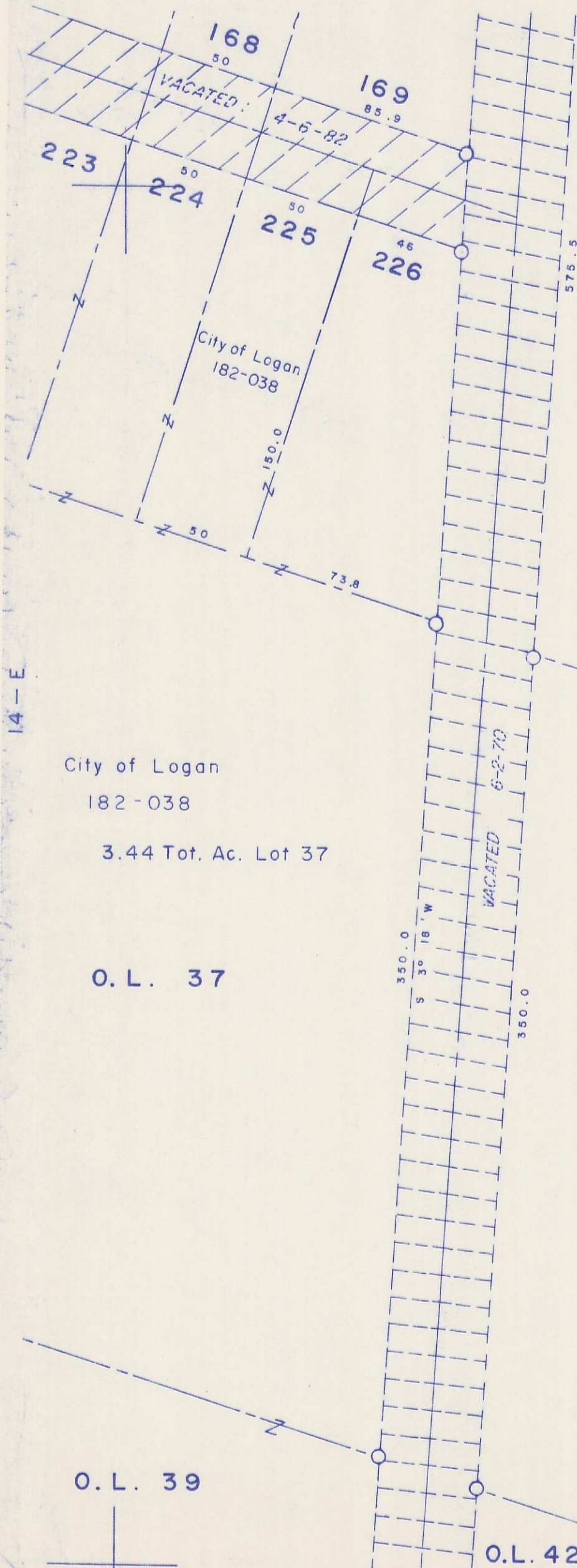

City of Logan

182-038

6.30 Tot. Ac. Lot 40

O. L. 40

City of Logan

182-038

3.44 Tot. Ac. Lot 37

O. L. 37

City of Logan

182-038

3.64 Tot. Ac. Lot 41

O. L. 41

O. L. 39

O. L. 42

14 - I

SPRING HILL ALL. 14-F