

HOCKING COUNTY

Sec.15 T14 R17

FALLS TWP.

Scale 1" = 50'

15 - G

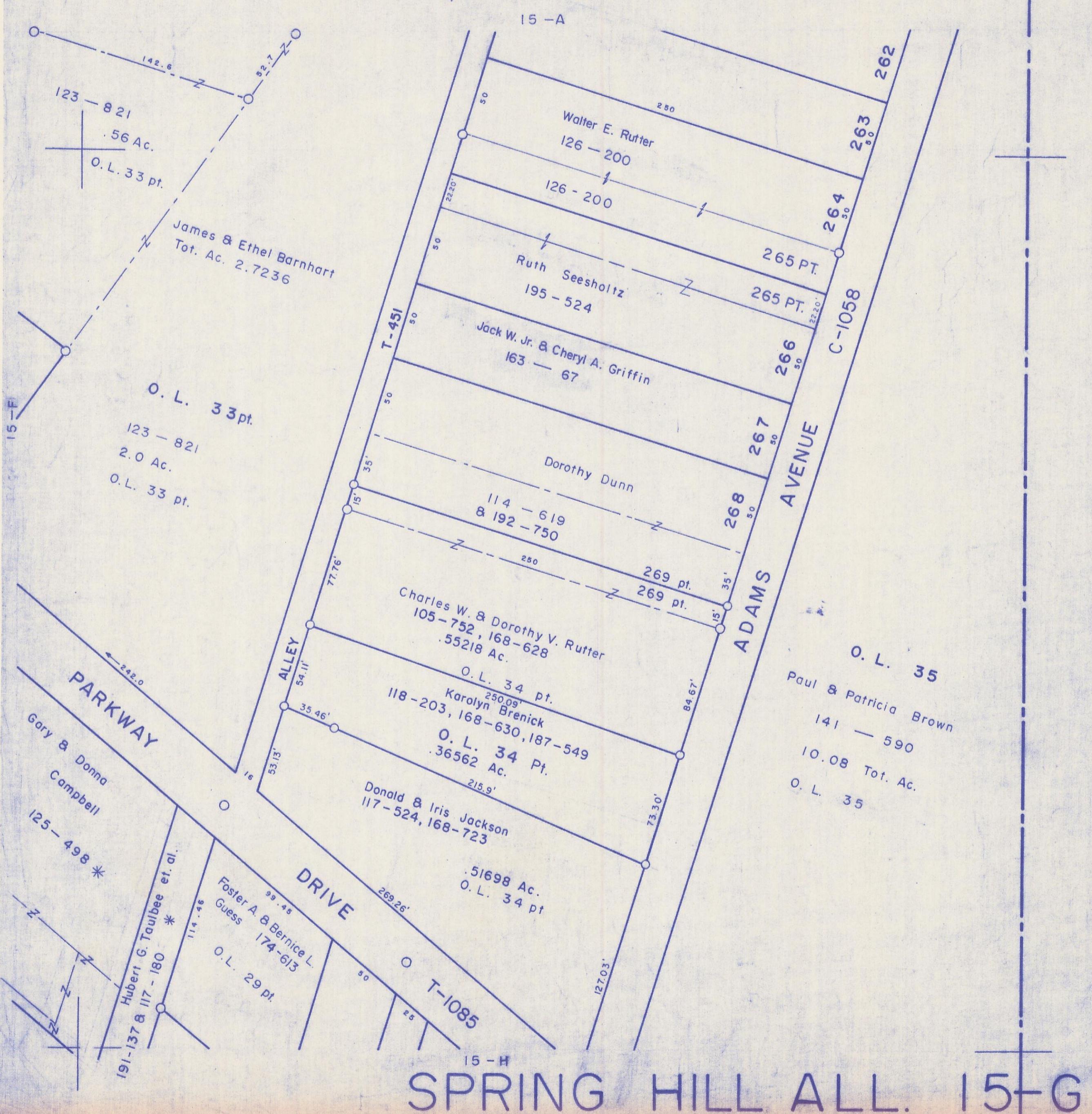

123 - 821
.56 Ac.
O.L. 33 pt.

James & Ethel Barnhart
Tot. Ac. 2.7236

O.L. 33 pt.
123 - 821
2.0 Ac.
O.L. 33 pt.

O.L. 35
Paul & Patricia Brown
141 - 590
10.08 Tot. Ac.
O.L. 35

Foster A. & Bernice L. Guess
174-613
O.L. 29 pt.

SPRING HILL ALL. 15-G