

HOCKING COUNTY

FALLS TWP.

SEC. 28 T 14 R 17

Scale 1" = 100'

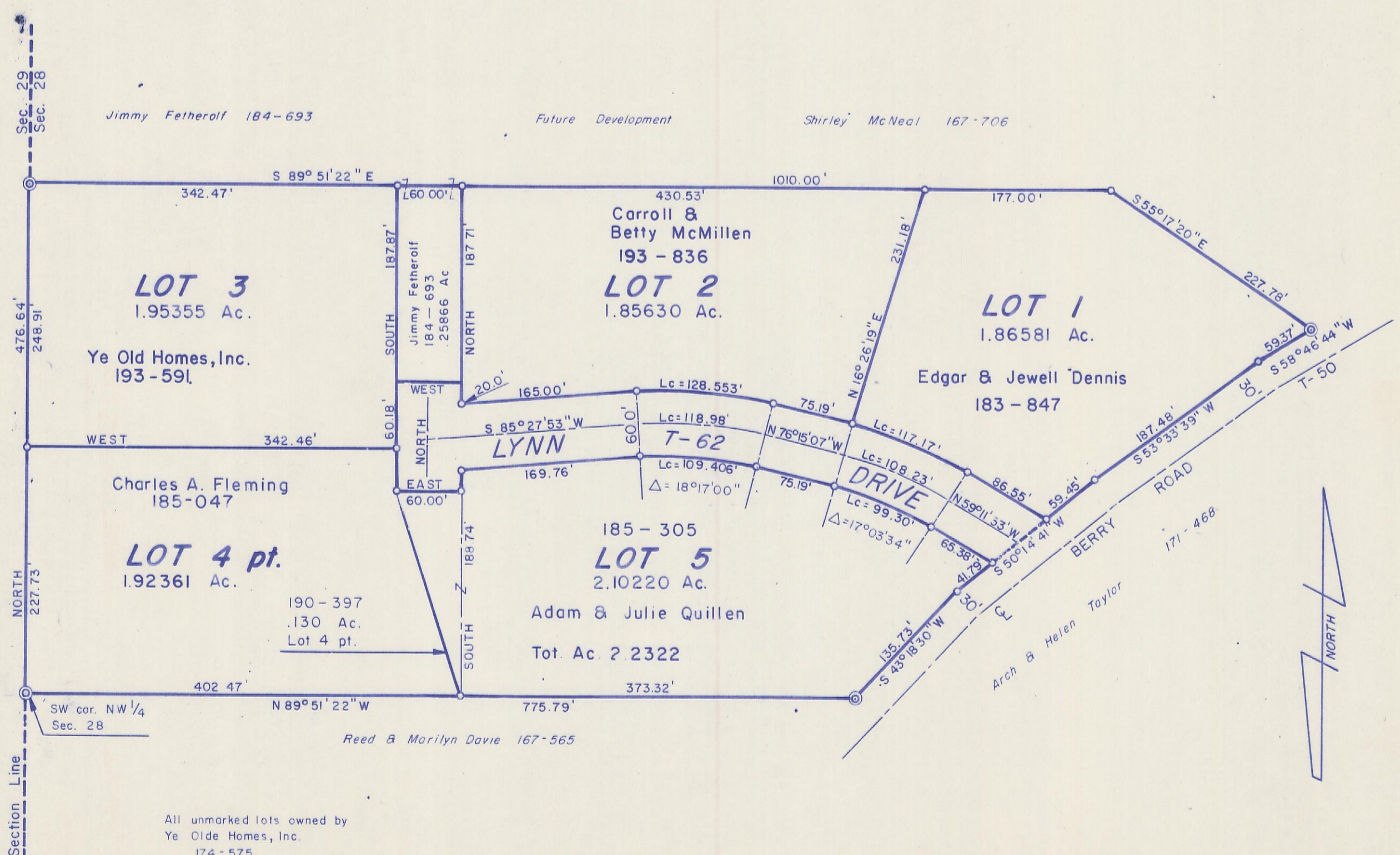

Section Line
Sec. 29
Sec. 28

Jimmy Fetherolf 184-693
Future Development
Shirley McNeal 167-706

All unmarked lots owned by
Ye Olde Homes, Inc.
174-575