

HOCKING COUNTY

Sec. 18 T13 R16

GREEN TWP.

Scale 1"=100'

18-A

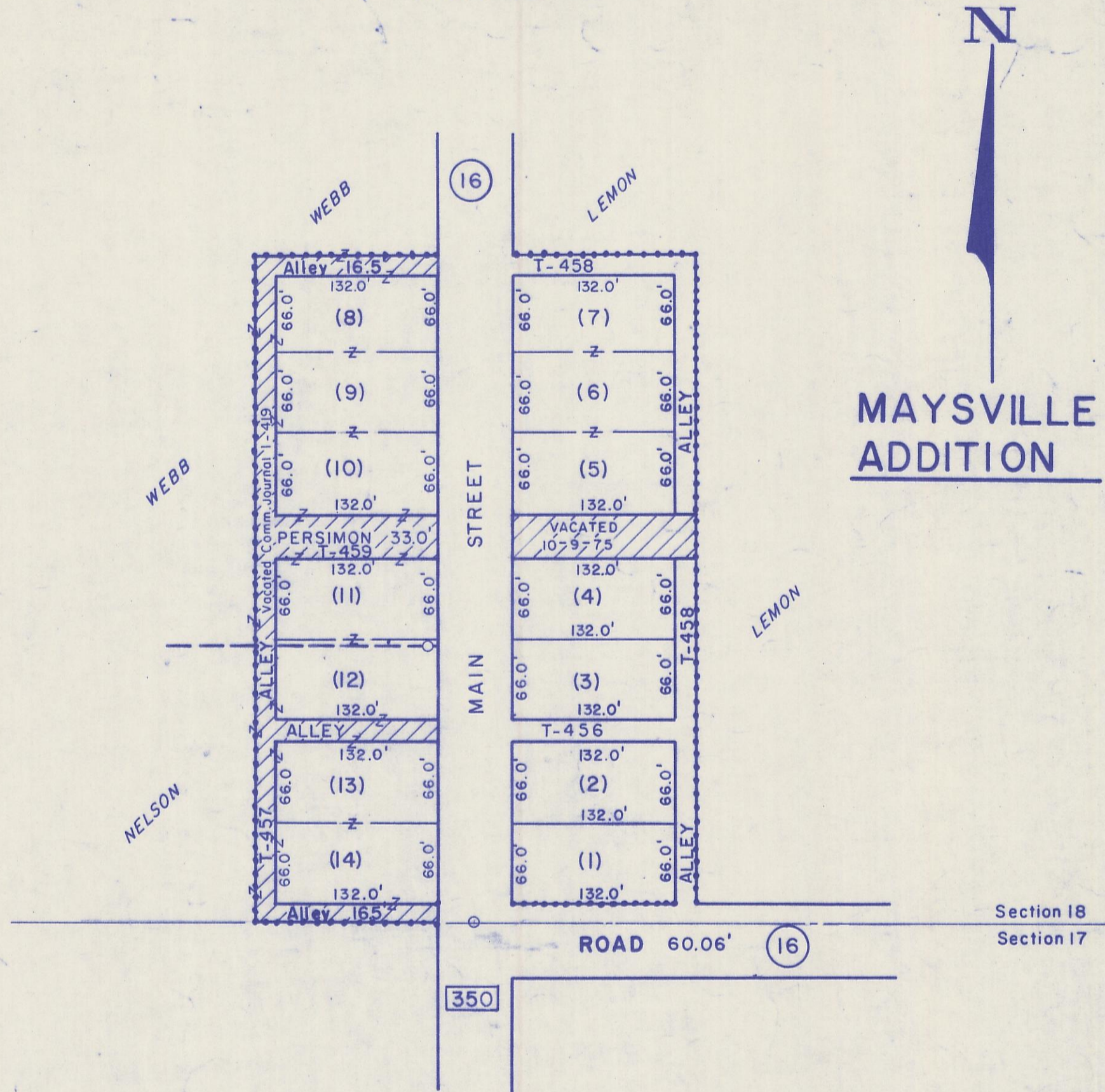

MAYSVILLE ADDITION

LOTS	OWNERS	D. VOLUME
1	Robert Harvey	187 - 816
2 & 4	Donald & Nancy Lehman	151 - 658
3	Donald & Nancy Lehman	114 - 395
5, 6 & 7	Larry & Linda Lemon	121 - 166
8, 9, 10, 11, & 12 Pt.	Lucy L. Webb	117 - 210, 196 - 001 *
12 Pt., 13, & 14	Pamela Nelson	191 - 95, 195 - 79