

HOCKING COUNTY

Sec. 3 T12 R18

LAUREL TWP.

Scale 1"=400'

GOOD HOPE TWP. SEC. 33

GOOD HOPE TWP.

SEC. 34

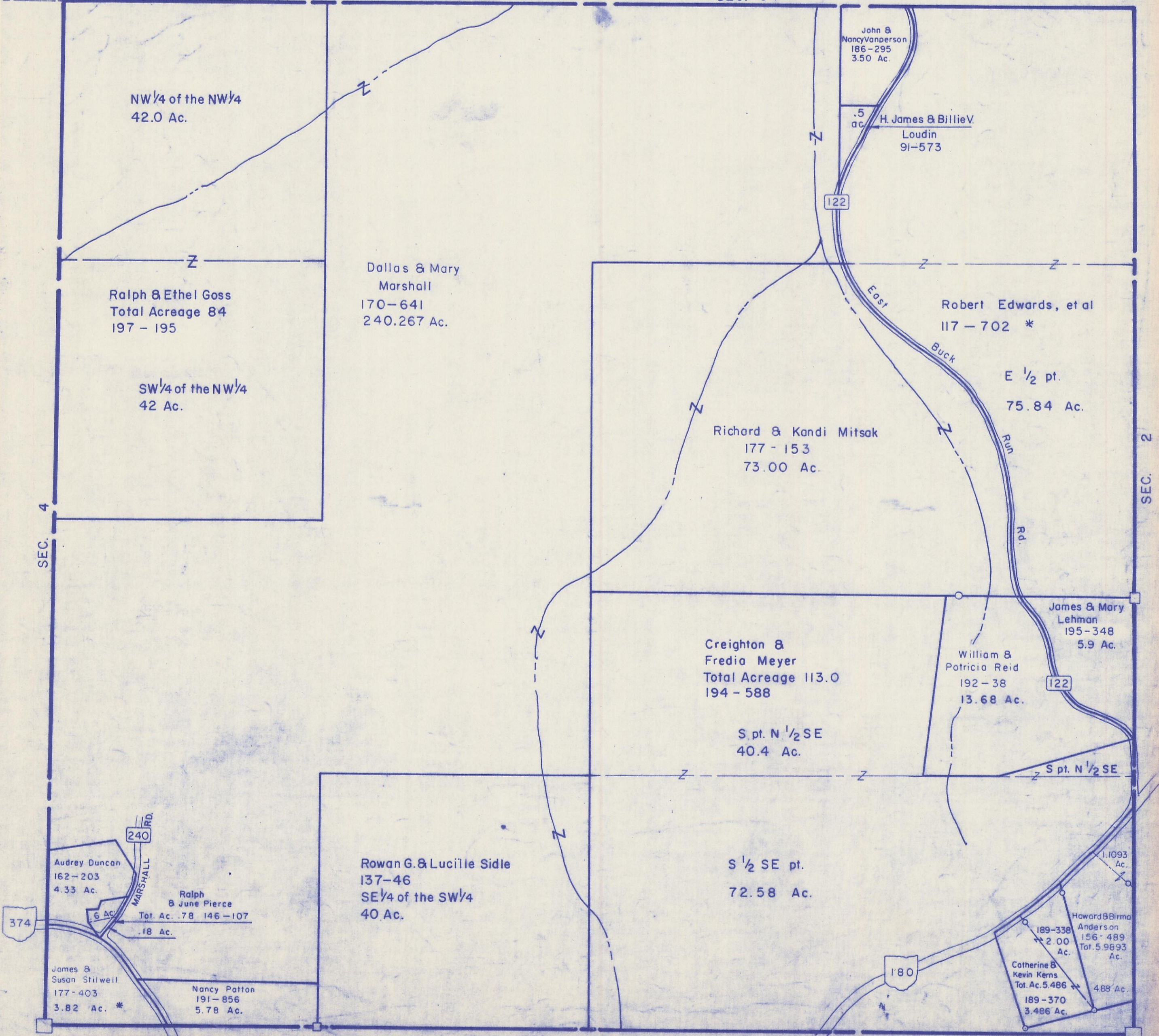

NW 1/4 of the NW 1/4  
42.0 Ac.

Ralph & Ethel Goss  
Total Acreage 84  
197 - 195

SW 1/4 of the NW 1/4  
42 Ac.

Dallas & Mary  
Marshall  
170-641  
240.267 Ac.

John &  
Nancy Vanperson  
186-295  
3.50 Ac.

.5  
ac  
H. James & Billie V.  
Loudin  
91-573

122

Robert Edwards, et al  
117-702 \*

E 1/2 pt.  
75.84 Ac.

Richard & Kandi Mitsak  
177-153  
73.00 Ac.

James & Mary  
Lehman  
195-348  
5.9 Ac.

Creighton &  
Fredia Meyer  
Total Acreage 113.0  
194-588

William &  
Patricia Reid  
192-38  
13.68 Ac.

S. pt. N 1/2 SE  
40.4 Ac.

S. pt. N 1/2 SE

Audrey Duncan  
162-203  
4.33 Ac.

Ralph  
& June Pierce  
Tot. Ac. .78 146-107  
.18 Ac.

James &  
Susan Stilwell  
177-403  
3.82 Ac. \*

Nancy Patton  
191-856  
5.78 Ac.

Rowan G. & Lucille Sidle  
137-46  
SE 1/4 of the SW 1/4  
40 Ac.

S 1/2 SE pt.  
72.58 Ac.

Howard & Birma  
Anderson  
189-338  
2.00 Ac.  
Tot. 5.9893  
Ac.

Catherine &  
Kevin Kerns  
Tot. Ac. 5.486  
4.88 Ac.  
189-370  
3.486 Ac.

SEC. 10

SEC. 3