

HOCKING COUNTY

Sec. II T.12 R.18

LAUREL TWP.

Scale 1"=100'

11-A

NE cor.  
NW SE  
Sec. II

N. Line S. 1/2 Sec. II T.12 N. R.18 W.

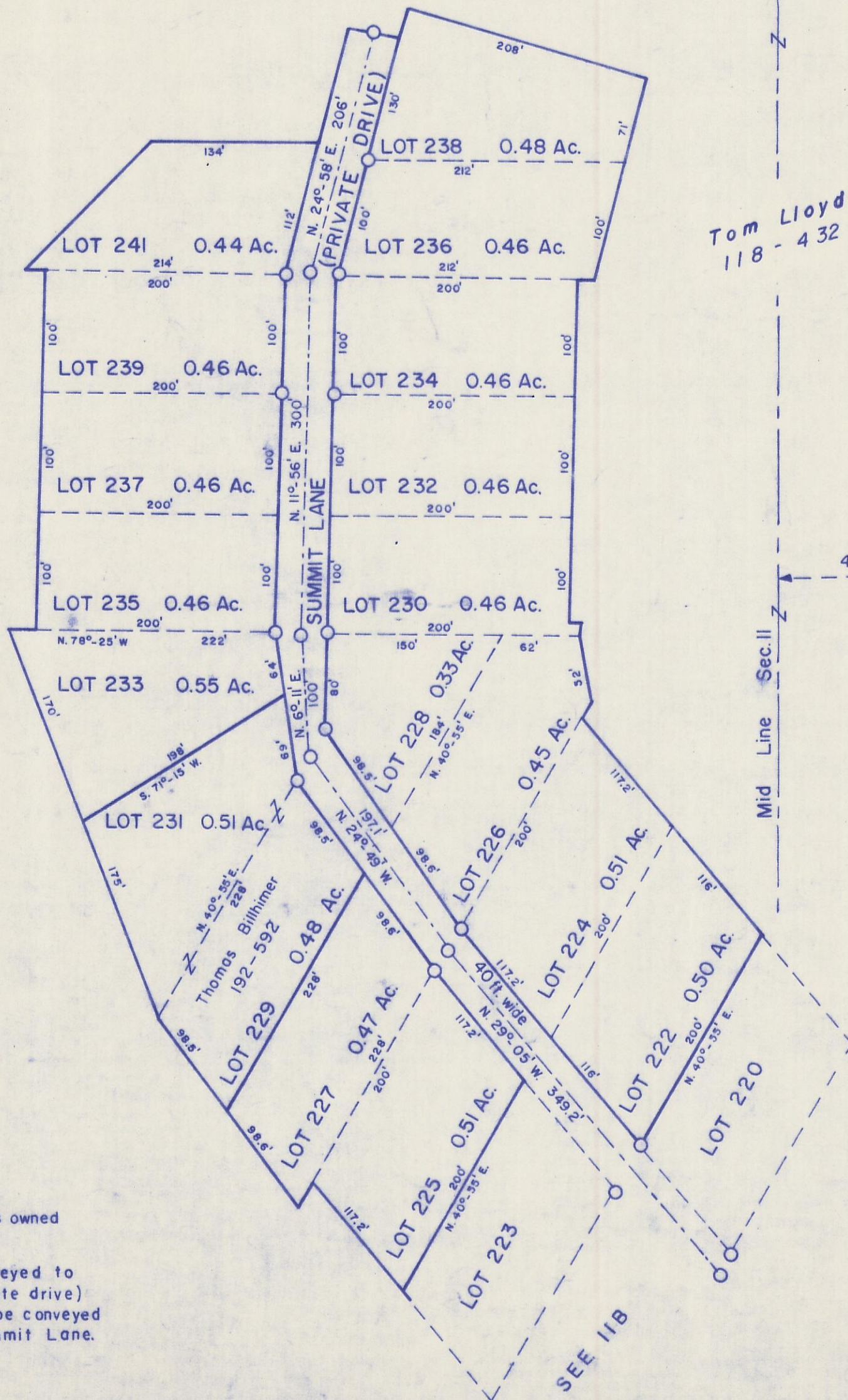

Tom Lloyd  
118-432

Tom Lloyd  
118-432

True North  
(parallel with E. line "Rockbridge" Quadrangle)

NOTES

- 1.) All lots without names owned by Tom M. Lloyd. 118-432
- 2.) All lots must be conveyed to g of Summit Lane (private drive) exc. lot 228 which shall be conveyed to West boundary of Summit Lane. (See Recorded Plat)

SUMMIT  
HAVEN  
HOLLOW II A

SEE 118