

HOCKING COUNTY

Sec. II T12 R18

LAUREL TWP.

Scale 1" = 400'

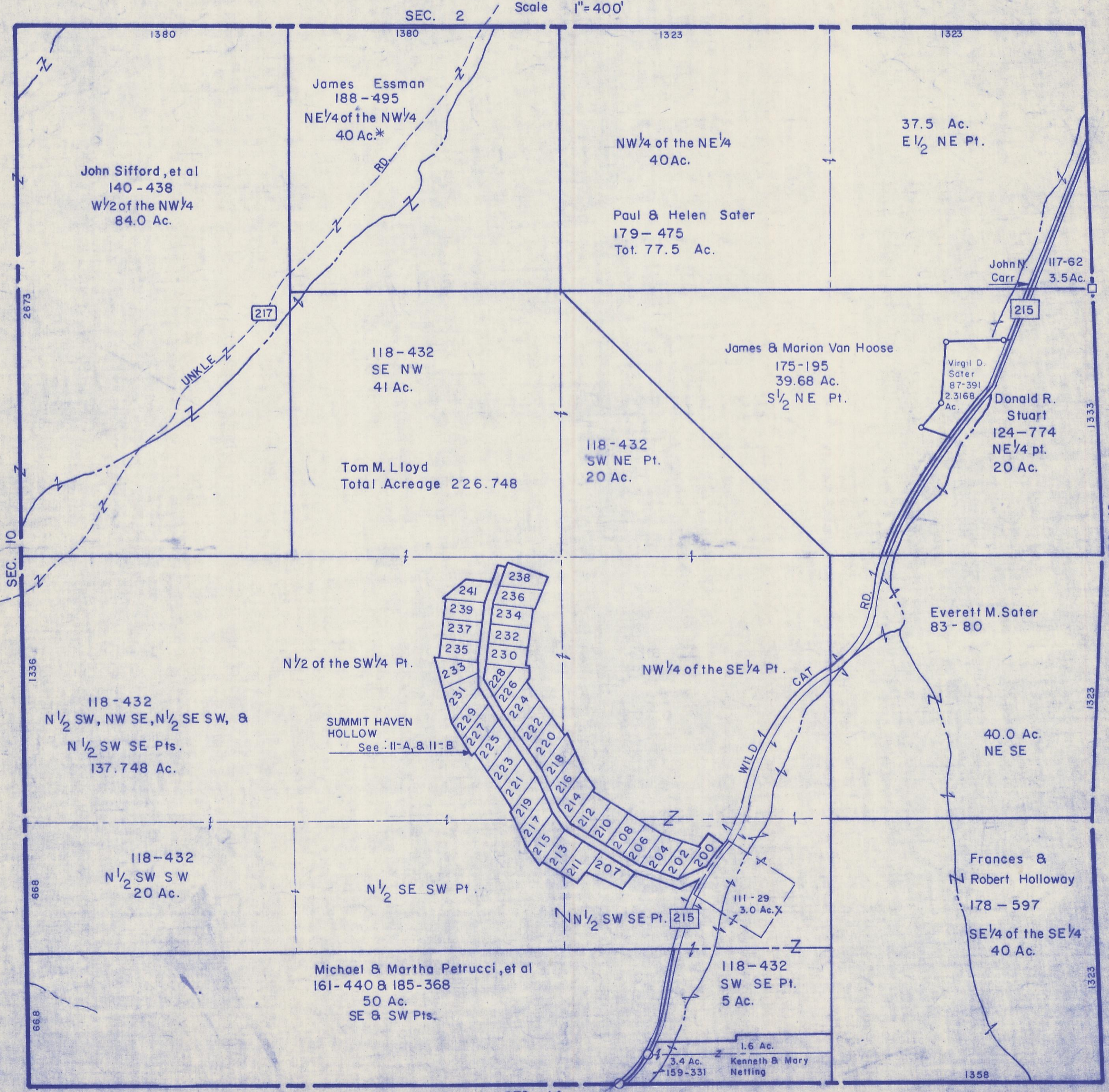

John Sifford, et al
140 - 438
W¹/₂ of the NW¹/₄
84.0 Ac.

James Essman
188 - 495
NE¹/₄ of the NW¹/₄
40 Ac.*

NW¹/₄ of the NE¹/₄
40 Ac.

37.5 Ac.
E¹/₂ NE Pt.

Paul & Helen Sater
179 - 475
Tot. 77.5 Ac.

John M. Carr
117-62
3.5 Ac.

118 - 432
SE NW
41 Ac.

James & Marion Van Hoose
175 - 195
39.68 Ac.
S¹/₂ NE Pt.

Virgil D. Sater
87-391
2.3168
Ac.

Donald R. Stuart
124 - 774
NE¹/₄ pt.
20 Ac.

Tom M. Lloyd
Total Acreage 226.748

118 - 432
SW NE Pt.
20 Ac.

118 - 432
N¹/₂ SW, NW SE, N¹/₂ SE SW, &
N¹/₂ SW SE Pts.
137.748 Ac.

N¹/₂ of the SW¹/₄ Pt.

NW¹/₄ of the SE¹/₄ Pt.

Everett M. Sater
83 - 80

40.0 Ac.
NE SE

118 - 432
N¹/₂ SW SW
20 Ac.

N¹/₂ SE SW Pt.

N¹/₂ SW SE Pt.

Frances &
Robert Holloway
178 - 597
SE¹/₄ of the SE¹/₄
40 Ac.

Michael & Martha Petrucci, et al
161 - 440 & 185 - 368
50 Ac.
SE & SW Pts.

118 - 432
SW SE Pt.
5 Ac.

1.6 Ac.

3.4 Ac.
159 - 331

Kenneth & Mary
Netting

SEC. 10

SEC. 2

SEC. 14

SEC. 11

SEC. 12