

HOCKING COUNTY

SEC. 16 T. 15 R. 17

MARION TWP.

Scale 1"=400'

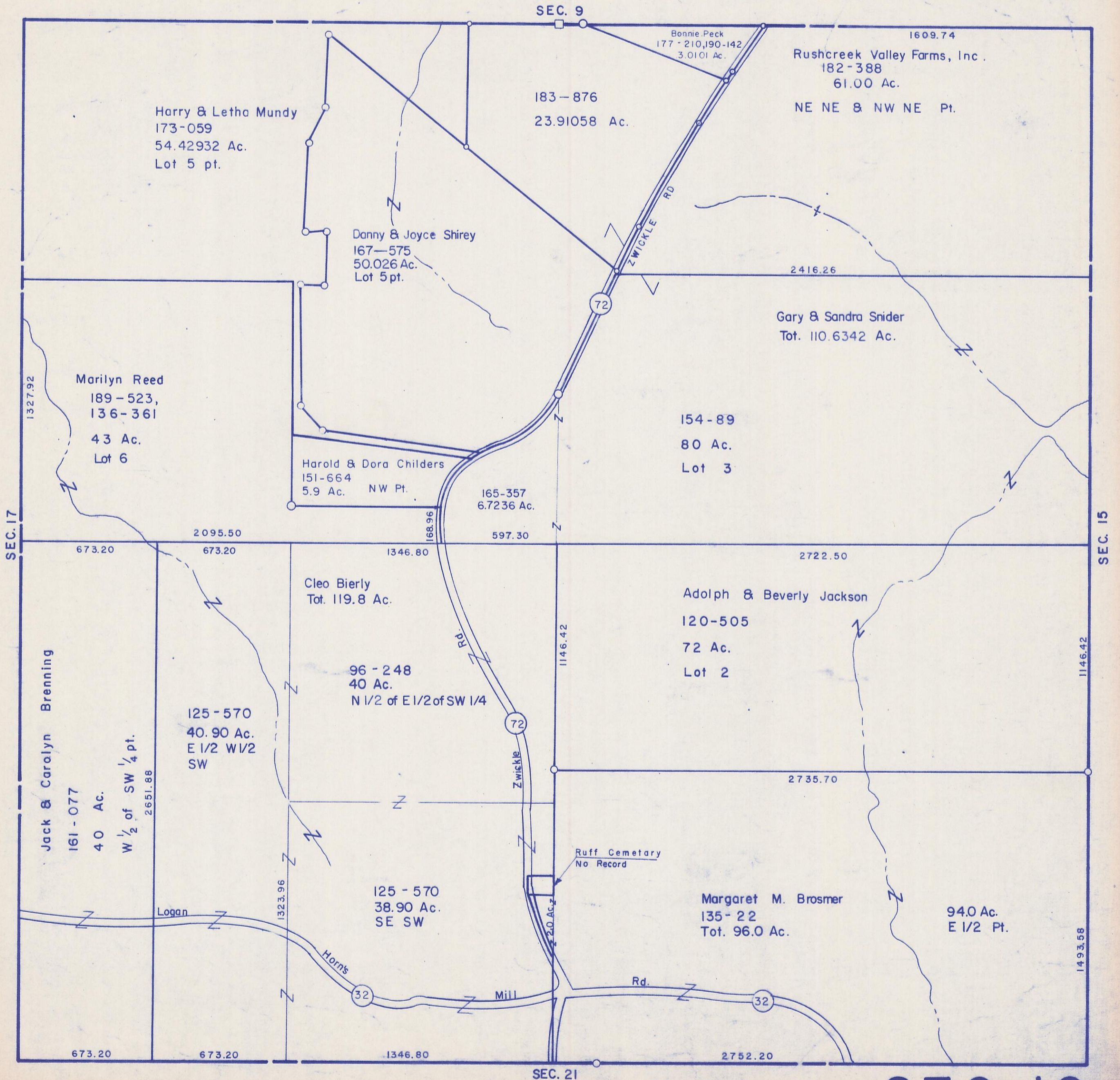

SEC. 17

SEC. 15

SEC. 21

SEC 16

Harry & Letha Mundy
173-059
54.42932 Ac.
Lot 5 pt.

Danny & Joyce Shirey
167-575
50.026 Ac.
Lot 5 pt.

Marilyn Reed
189-523,
136-361
43 Ac.
Lot 6

Harold & Dora Childers
151-664
5.9 Ac. NW Pt.

165-357
6.7236 Ac.

154-89
80 Ac.
Lot 3

Gary & Sandra Snider
Tot. 110.6342 Ac.

Cleo Bierly
Tot. 119.8 Ac.

96-248
40 Ac.
N 1/2 of E 1/2 of SW 1/4

Adolph & Beverly Jackson
120-505
72 Ac.
Lot 2

Jack & Carolyn Brenning
161-077
40 Ac.
W 1/2 of SW 1/4 pt.

125-570
40.90 Ac.
E 1/2 W 1/2 SW

125-570
38.90 Ac.
SE SW

Margaret M. Brosmer
135-22
Tot. 96.0 Ac.

94.0 Ac.
E 1/2 Pt.

SEC. 9

Bonnie Peck
177-210, 190-142
3.0101 Ac.

Rushcreek Valley Farms, Inc.
182-388
61.00 Ac.
NE NE & NW NE Pt.

183-876
23.91058 Ac.

2416.26

1327.92

2095.50

673.20

673.20

1346.80

597.30

2722.50

1146.42

1146.42

2651.88

1323.96

673.20

673.20

1346.80

2752.20

1493.58