

HOCKING COUNTY

PERRY TWP.

22 - A

SEC. 22 T 12 R 19

SOUTH PERRY



Arthur & Cynthia
Browning
148 - 76

WAGNER RD. C-155

RD. C-155

SECTION LINE

WAGNER RD. C-155

(WEST)

NORTH & SOUTH

(WEST)

(APPROX.)

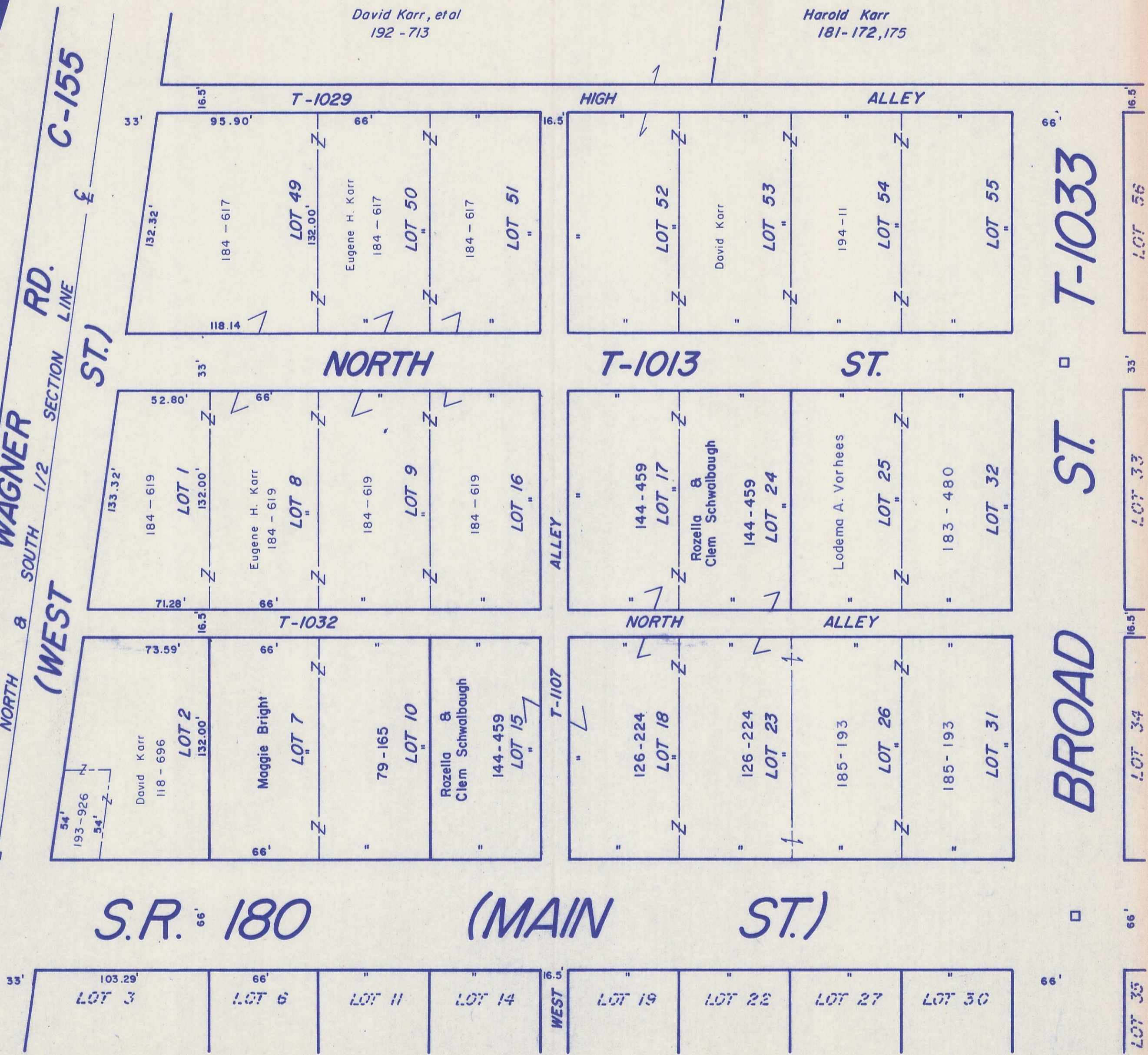

David Karr, et al
192 - 713

Harold Karr
181-172,175

T-1029

HIGH

ALLEY

NORTH

T-1013

ST.

T-1032

NORTH

ALLEY

T-1107

S.R. 180

(MAIN ST.)

T-1033

ST.

BROAD

SEE 22-C

SEE 22-B