

HOCKING COUNTY

Sec. 19 T11 R 19
SALT CREEK TWP.

Scale 1" = 400'

SEC. 18

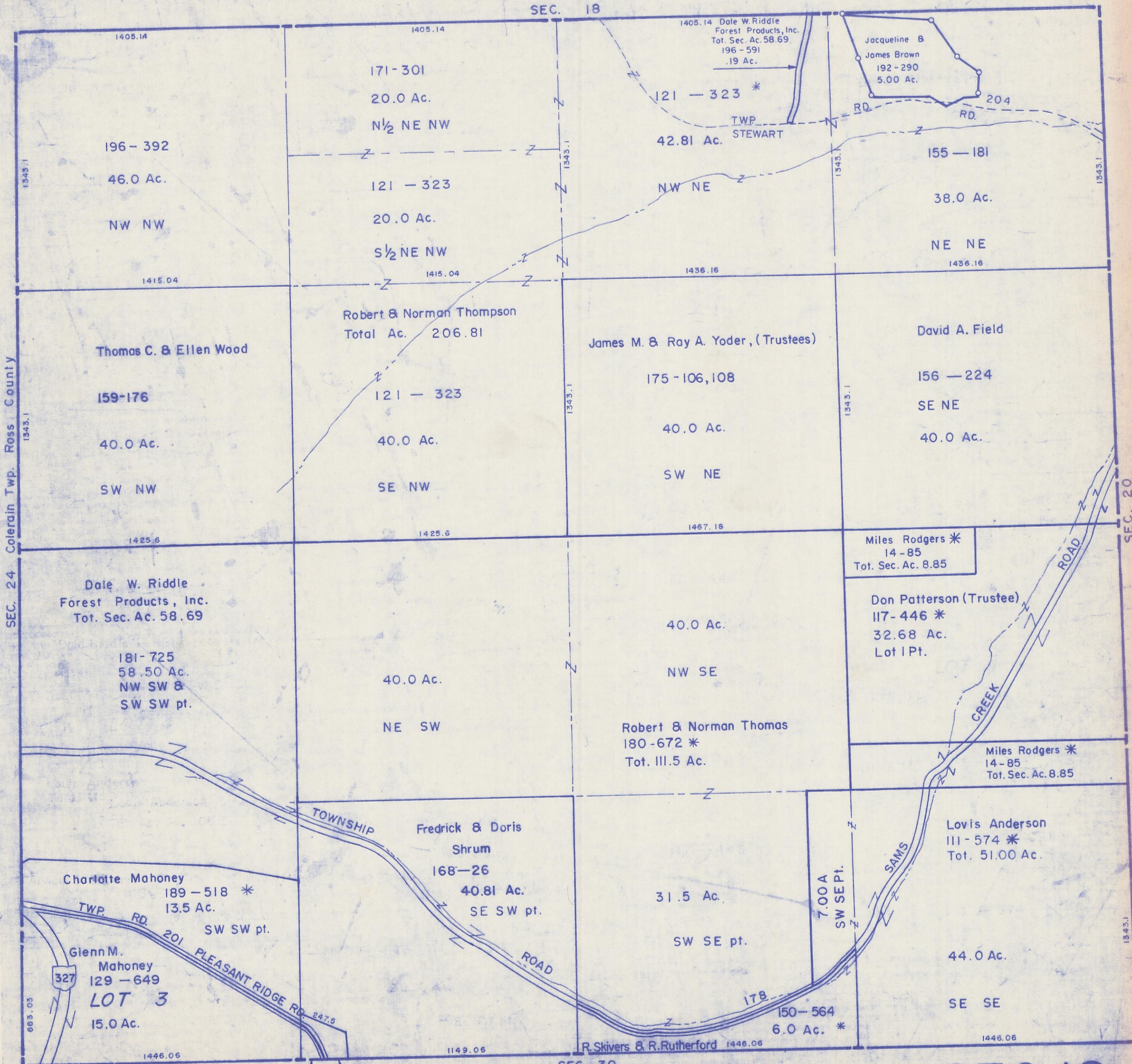

SEC. 24 Colerain Twp. Ross County

SEC. 20

SEC. 30

SEC. 19

* Nelson & Dollie Hanaway
140-757, .5 Ac.

Marceline Cruse *
113-630, 1.0 Ac.

SEC. 30