

HOCKING COUNTY

STARR TWP.

SEC. 11 T12 R16

Scale 1" = 400'

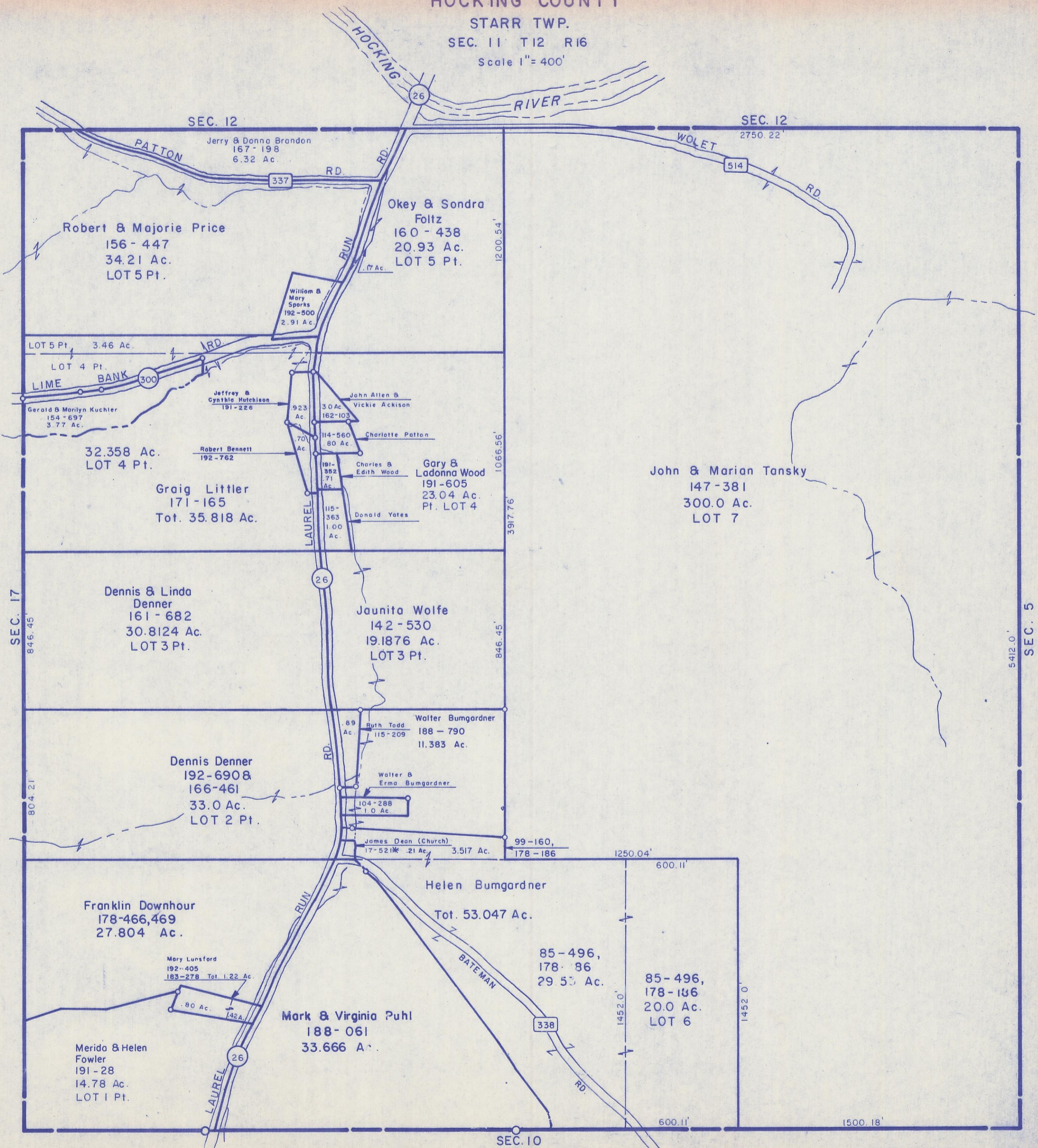

SEC. 12
 Jerry & Donna Brandon
 167-198
 6.32 Ac.

Robert & Majorie Price
 156-447
 34.21 Ac.
 LOT 5 Pt.

Okey & Sondra Foltz
 160-438
 20.93 Ac.
 LOT 5 Pt.

William & Mary Sparks
 192-500
 2.91 Ac.

LOT 5 Pt. 3.46 Ac.
 LOT 4 Pt.
 LIME BANK
 Gerald & Marilyn Kuchler
 154-697
 3.77 Ac.

Jeffrey & Cynthia Hutchison
 191-226

John Allen & Vickie Ackison
 3.0 Ac.
 162-103

32.358 Ac.
 LOT 4 Pt.
 Graig Littler
 171-165
 Tot. 35.818 Ac.

Robert Bennett
 192-762

Charlotte Patton
 114-560
 .80 Ac.

Charles & Edith Wood
 191-352
 .71 Ac.

Gary & Ladonna Wood
 191-605
 23.04 Ac.
 Pt. LOT 4

John & Marian Tansky
 147-381
 300.0 Ac.
 LOT 7

LAUREL

Donald Yates
 115-363
 1.00 Ac.

Dennis & Linda Denner
 161-682
 30.8124 Ac.
 LOT 3 Pt.

Jaunita Wolfe
 142-530
 19.1876 Ac.
 LOT 3 Pt.

Walter Bumgardner
 Ruth Todd
 115-209
 .89 Ac.
 188-790
 11.383 Ac.

Dennis Denner
 192-690 & 166-461
 33.0 Ac.
 LOT 2 Pt.

Walter & Erma Bumgardner
 104-288
 1.0 Ac.

James Dean (Church)
 17-521*
 .21 Ac.
 3.517 Ac.

Franklin Downhour
 178-466, 469
 27.804 Ac.

Helen Bumgardner
 Tot. 53.047 Ac.

Mary Lunsford
 192-405
 183-278 Tot. 1.22 Ac.

Mark & Virginia Puhl
 188-061
 33.666 Ac.

85-496,
 178-86
 29.50 Ac.

85-496,
 178-136
 20.0 Ac.
 LOT 6

Merida & Helen Fowler
 191-28
 14.78 Ac.
 LOT 1 Pt.

SEC. 11