

HOCKING COUNTY

WARD TWP.

SEC. 27 T13 R15

CARBON HILL

27-C

NORTH  
Scale 1"=50'

R. Skivers &  
R. Rutherford  
150 - 556

Original Town  
Smart &  
Ankeny's Add.

SEC. 27  
SEC. 21

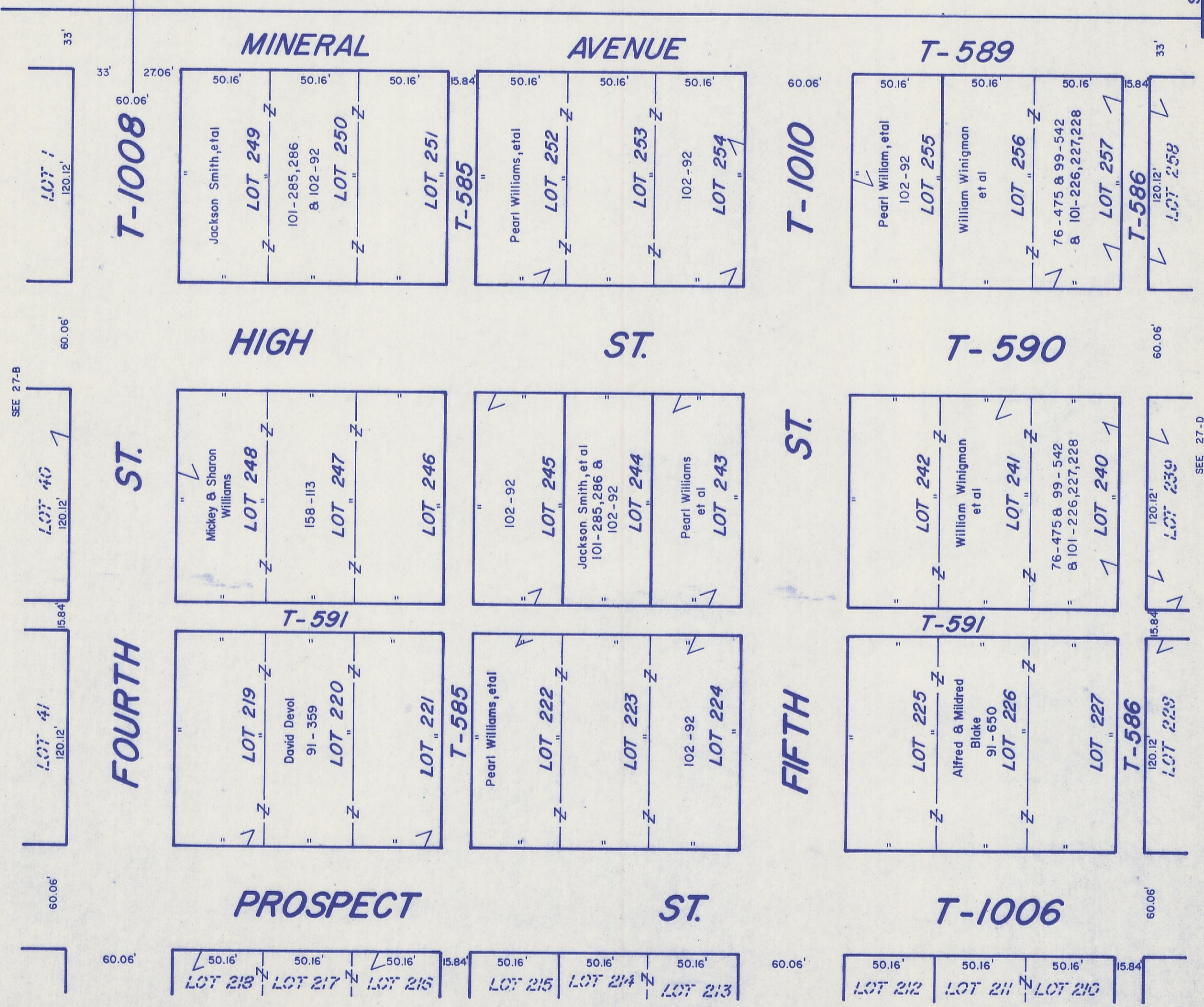

(SMART & ANKENY'S ADD.)  
**CARBON HILL 27-C**