

HOCKING COUNTY

Sec.14 T13 R17

WASHINGTON TWP.

Scale 1"=400'

SEC. 11

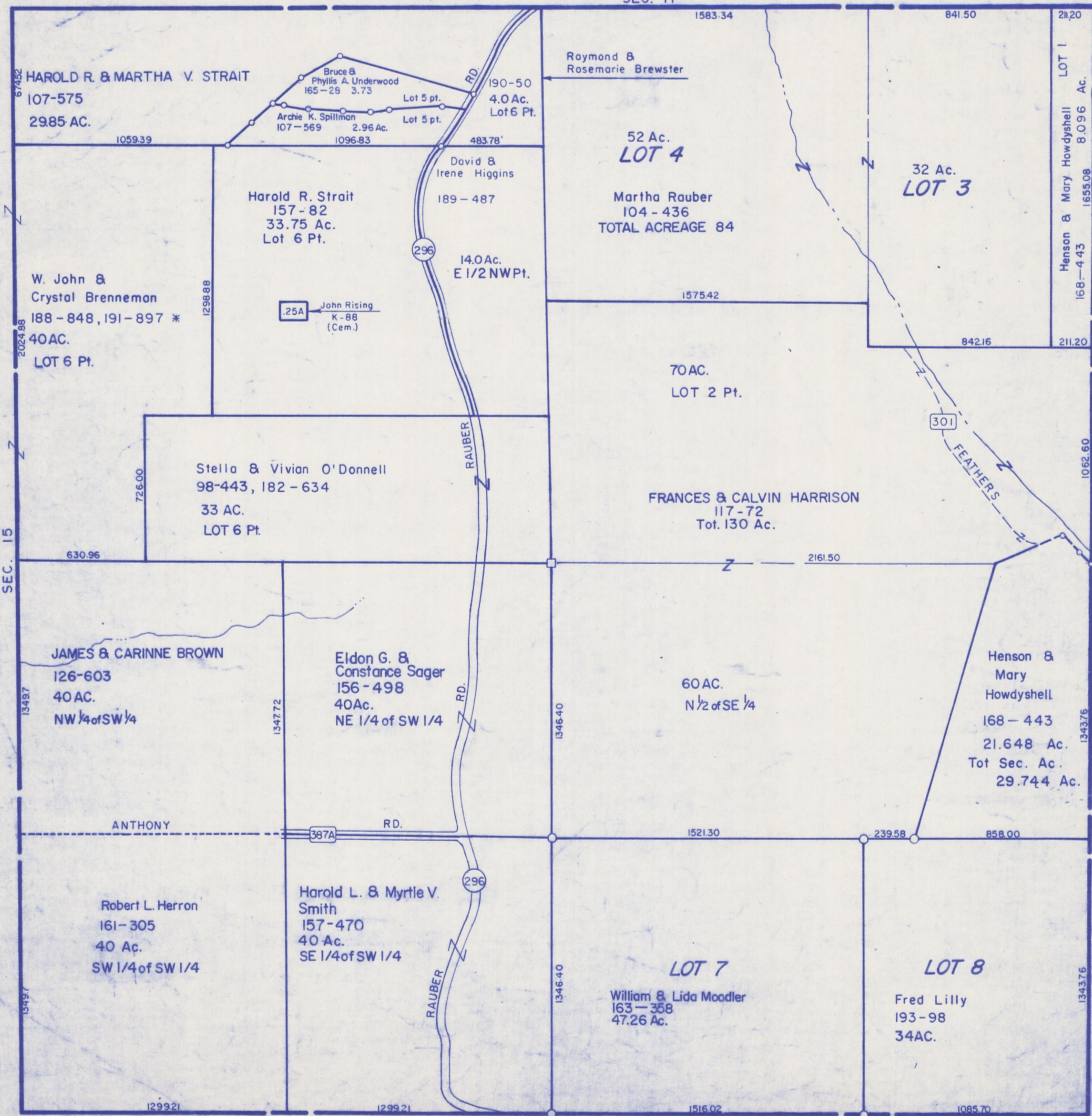

67452

Z

2024.88

Z

SEC. 15

13497

13497

HAROLD R. & MARTHA V. STRAIT
107-575
29.85 AC.

W. John &
Crystal Brenneman
188 - 848, 191 - 897 *
40AC.
LOT 6 Pt.

JAMES & CARINNE BROWN
126-603
40 AC.
NW 1/4 of SW 1/4

Robert L. Herron
161 - 305
40 Ac.
SW 1/4 of SW 1/4

Harold R. Strait
157 - 82
33.75 Ac.
Lot 6 Pt.

1298.88

726.00

Stella & Vivian O'Donnell
98-443, 182 - 634
33 AC.
LOT 6 Pt.

1347.72

Eldon G. &
Constance Sager
156 - 498
40Ac.
NE 1/4 of SW 1/4

Harold L. & Myrtle V.
Smith
157-470
40 Ac.
SE 1/4 of SW 1/4

1299.21

1299.21

SEC. 23

.25A John Rising
K-88
(Cem.)

1096.83

296

RAUBER RD.

RD.

296

RAUBER

190-50
4.0 Ac.
Lot 6 Pt.

483.78'

14.0Ac.
E 1/2 NW Pt.

RAUBER

RD.

296

RAUBER

Raymond &
Rosemarie Brewster

52 Ac.
LOT 4

Martha Rauber
104 - 436
TOTAL ACREAGE 84

70AC.
LOT 2 Pt.

FRANCES & CALVIN HARRISON
117-72
Tot. 130 Ac.

60AC.
N 1/2 of SE 1/4

LOT 7
William & Lida Moodler
163 - 358
47.26 Ac.

32 Ac.
LOT 3

301
FEATHERS

Henson &
Mary
Howdysshell
168 - 443
21.648 Ac.
Tot Sec. Ac.
29.744 Ac.

LOT 8
Fred Lilly
193-98
34AC.

1583.34

841.50

211.20

1575.42

842.16

211.20

2161.50

1521.30

239.58

858.00

1516.02

1085.70

1062.60

1343.76

1343.76

LOT 1
Henson & Mary Howdysshell
168-443
8.096 Ac.
1655.08

SEC. 13

SEC. 14