

HOCKING COUNTY

Sec. 35 T13 R17

WASHINGTON TWP.

Scale 1" = 400'

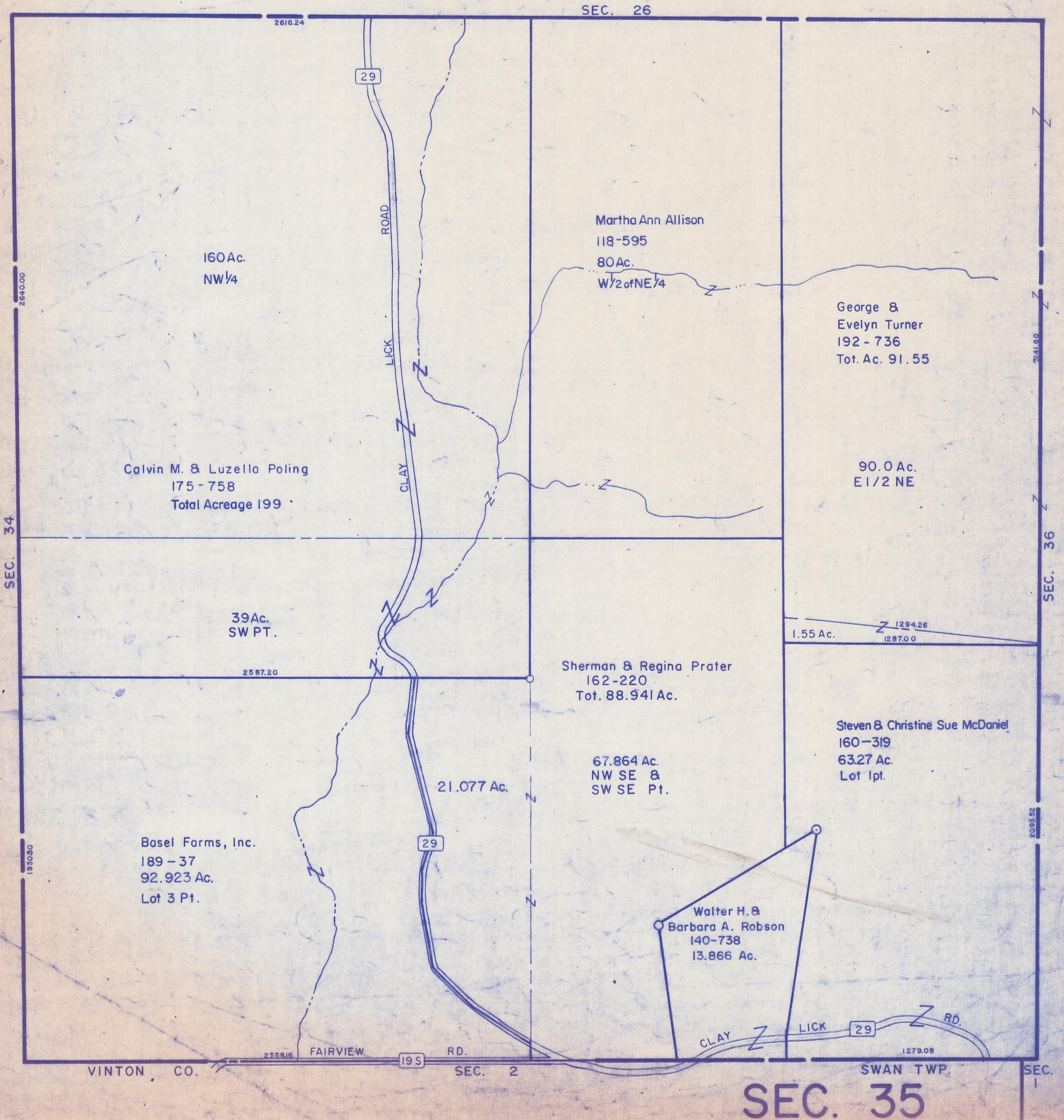

SEC. 26

SEC. 34

SEC. 36

VINTON CO.

SEC. 2

SWAN TWP.

SEC. 1

SEC. 35

160 Ac.
NW 1/4

Calvin M. & Luzella Poling
175 - 758
Total Acreage 199

39 Ac.
SW PT.

Basel Farms, Inc.
189 - 37
92.923 Ac.
Lot 3 Pt.

Martha Ann Allison
118-595
80 Ac.
W 1/2 of NE 1/4

George &
Evelyn Turner
192 - 736
Tot. Ac. 91.55

90.0 Ac.
E 1/2 NE

Sherman & Regina Prater
162-220
Tot. 88.941 Ac.

67.864 Ac.
NW SE &
SW SE Pt.

Steven & Christine Sue McDaniel
160-319
63.27 Ac.
Lot 1pt.

Walter H. &
Barbara A. Robson
140-738
13.866 Ac.

29

29

29

19S

2559.16

FAIRVIEW

RD.

1279.08

2616.24

2640.00

2587.20

1930.50

1.55 Ac.

1294.26
1287.00

3141.60

2093.52