

HOCKING COUNTY

Sec. 22 T11 R18

BENTON TWP.

Scale: 1"=400'

Page 22

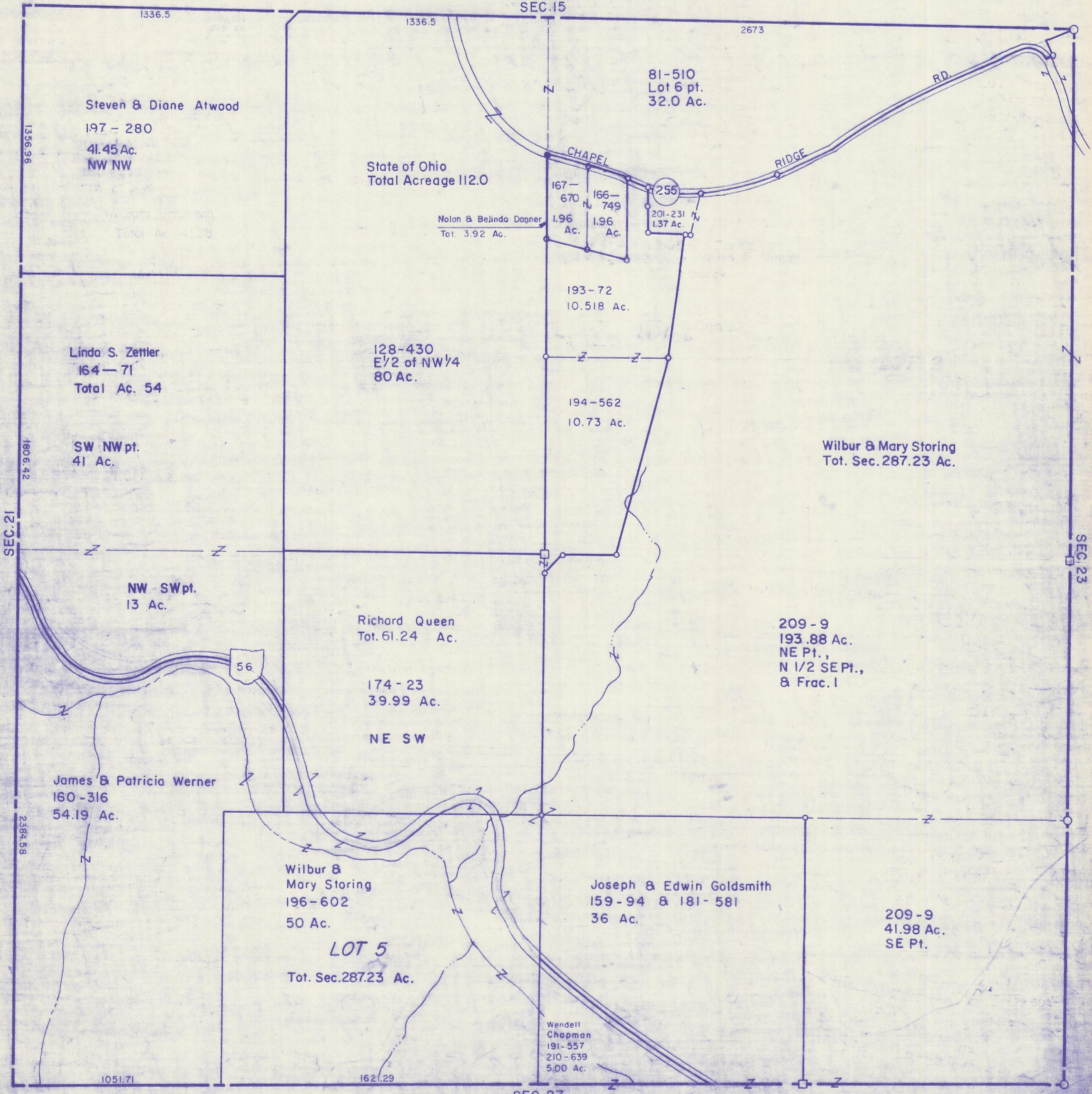

Steven & Diane Atwood  
197 - 280  
41.45 Ac.  
NW NW

State of Ohio  
Total Acreage 112.0

81-510  
Lot 6 pt.  
32.0 Ac.

Nolan & Belinda Dagner  
Tot. 3.92 Ac.

167-670  
1.96 Ac.  
166-749  
1.96 Ac.

255  
201-231  
1.37 Ac.

193-72  
10.518 Ac.

128-430  
E 1/2 of NW 1/4  
80 Ac.

194-562  
10.73 Ac.

Linda S. Zettler  
164-71  
Total Ac. 54

SW NW pt.  
41 Ac.

Wilbur & Mary Storing  
Tot. Sec. 287.23 Ac.

NW SW pt.  
13 Ac.

Richard Queen  
Tot. 61.24 Ac.

209-9  
193.88 Ac.  
NE Pt.,  
N 1/2 SE Pt.,  
& Frac. 1

174-23  
39.99 Ac.

NE SW

James & Patricia Werner  
160-316  
54.19 Ac.

Wilbur & Mary Storing  
196-602  
50 Ac.

Joseph & Edwin Goldsmith  
159-94 & 181-581  
36 Ac.

209-9  
41.98 Ac.  
SE Pt.

**LOT 5**  
Tot. Sec. 287.23 Ac.

Wendell Chapman  
191-557  
210-639  
5.00 Ac.

SEC. 22