

HOCKING COUNTY

Sec. 5 T14 R17

FALLS TWP

Scale: 1"=100'

5-A

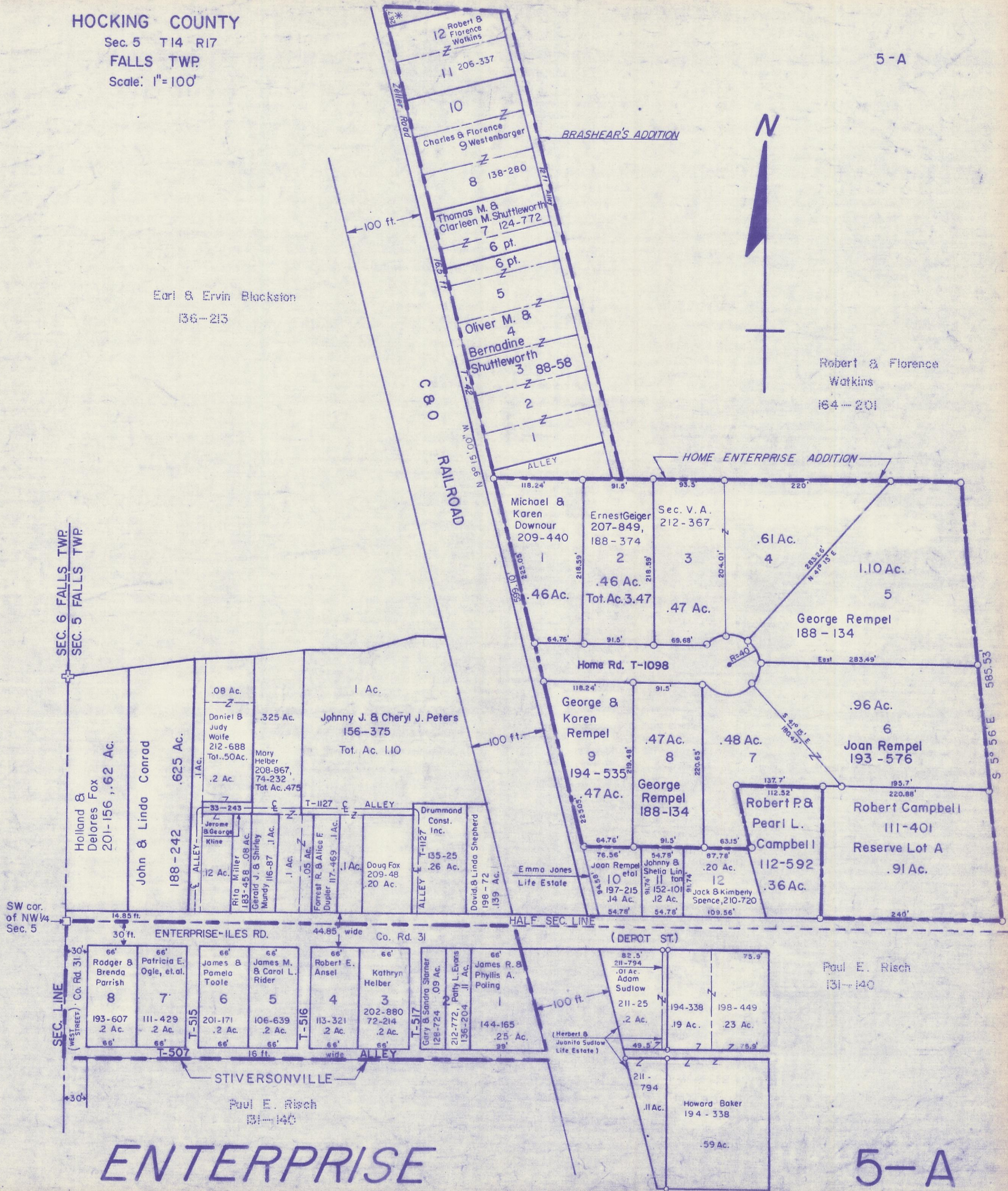

Earl & Ervin Blackston  
136-213

Robert & Florence  
Watkins  
164-201

SEC. 6 FALLS TWP.  
SEC. 5 FALLS TWP.

SW cor.  
of NW 1/4  
Sec. 5

SEC. 1 LINE  
(WEST STREET) Co. Rd. 31

ENTERPRISE

5-A