

HOCKING COUNTY

Sec. 21 T13 R16

GREEN TWP.

Scale 1" = 400'

Sec. 22

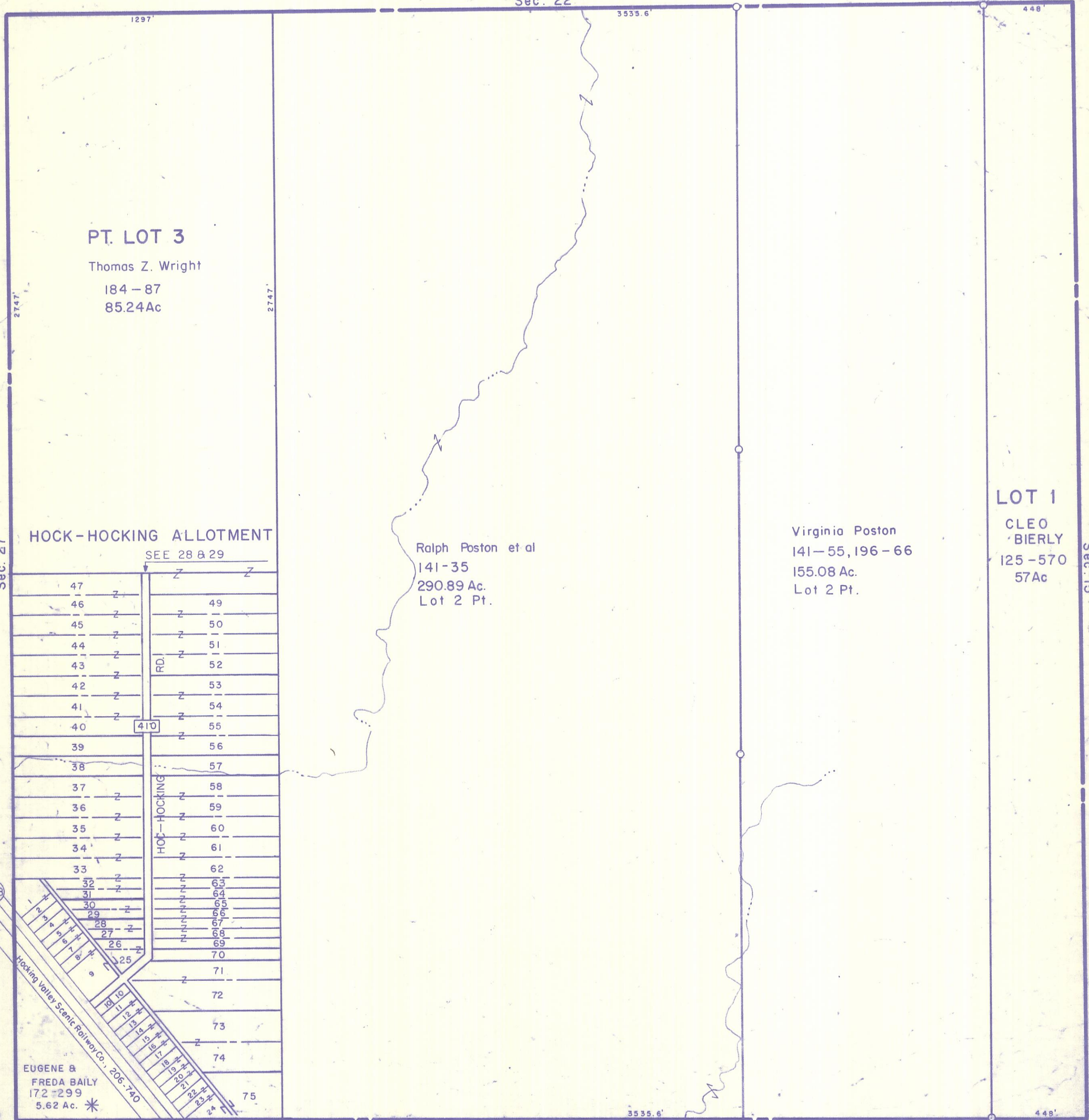

PT. LOT 3

Thomas Z. Wright

184 - 87
85.24Ac

HOCK-HOCKING ALLOTMENT

SEE 28 & 29

47	Z	
46	Z	49
45	Z	50
44	Z	51
43	Z	52
42	Z	53
41	Z	54
40	Z	55
39	Z	56
38	Z	57
37	Z	58
36	Z	59
35	Z	60
34	Z	61
33	Z	62
32	Z	63
31	Z	64
30	Z	65
29	Z	66
28	Z	67
27	Z	68
26	Z	69
25	Z	70
	Z	71
	Z	72
	Z	73
	Z	74
	Z	75

Ralph Poston et al
141-35
290.89 Ac.
Lot 2 Pt.

Virginia Poston
141-55, 196-66
155.08 Ac.
Lot 2 Pt.

LOT 1

CLEO
BIERLY
125-570
57Ac

EUGENE &
FREDA BAILY
172-299
5.62 Ac. *

SEC. 21