

HOCKING COUNTY

Sec. 5 T11 R19

SALT CREEK TWP.

Scale 1"=400'

Perry Twp. Sec. 33

Perry Twp. Sec. 32

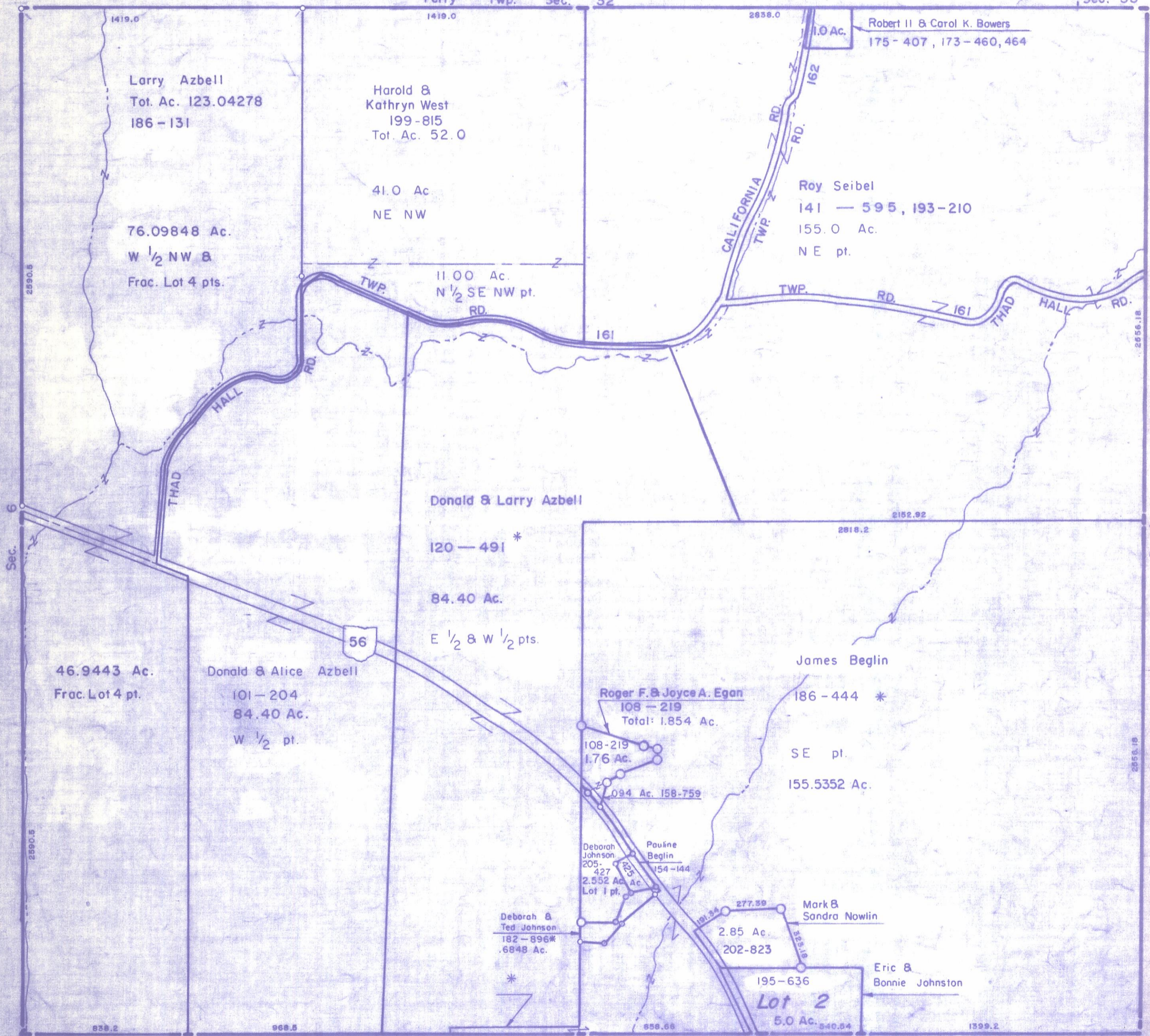

Larry Azbell  
Tot. Ac. 123.04278  
186-131

Harold & Kathryn West  
199-815  
Tot. Ac. 52.0

1.0 Ac. Robert II & Carol K. Bowers  
175-407, 173-460, 464

Roy Seibel  
141-595, 193-210  
155.0 Ac.  
NE pt.

76.09848 Ac.  
W 1/2 NW &  
Frac. Lot 4 pts.

41.0 Ac  
NE NW

11.00 Ac.  
N 1/2 SE NW pt.  
RD.

Donald & Larry Azbell

120-491 \*

84.40 Ac.

E 1/2 & W 1/2 pts.

46.9443 Ac.  
Frac. Lot 4 pt.

Donald & Alice Azbell  
101-204  
84.40 Ac.  
W 1/2 pt.

Roger F. & Joyce A. Egan  
108-219  
Total: 1.854 Ac.

James Beglin

186-444 \*

SE pt.

155.5352 Ac.

108-219  
1.76 Ac.

094 Ac. 158-759

Deborah Johnson  
205-427  
2.552 Ac.  
Lot 1 pt.

Pauline Beglin  
154-144

Deborah & Ted Johnson  
182-896\*  
.6848 Ac.

Mark & Sandra Nowlin

2.85 Ac.  
202-823

Eric & Bonnie Johnston

195-636

Lot 2  
5.0 Ac.

SEC. 5  
TOP TIER