

HOCKING COUNTY

Sec. 10 T 12 R 16

STARR TWP

Scale: 1" = 400'

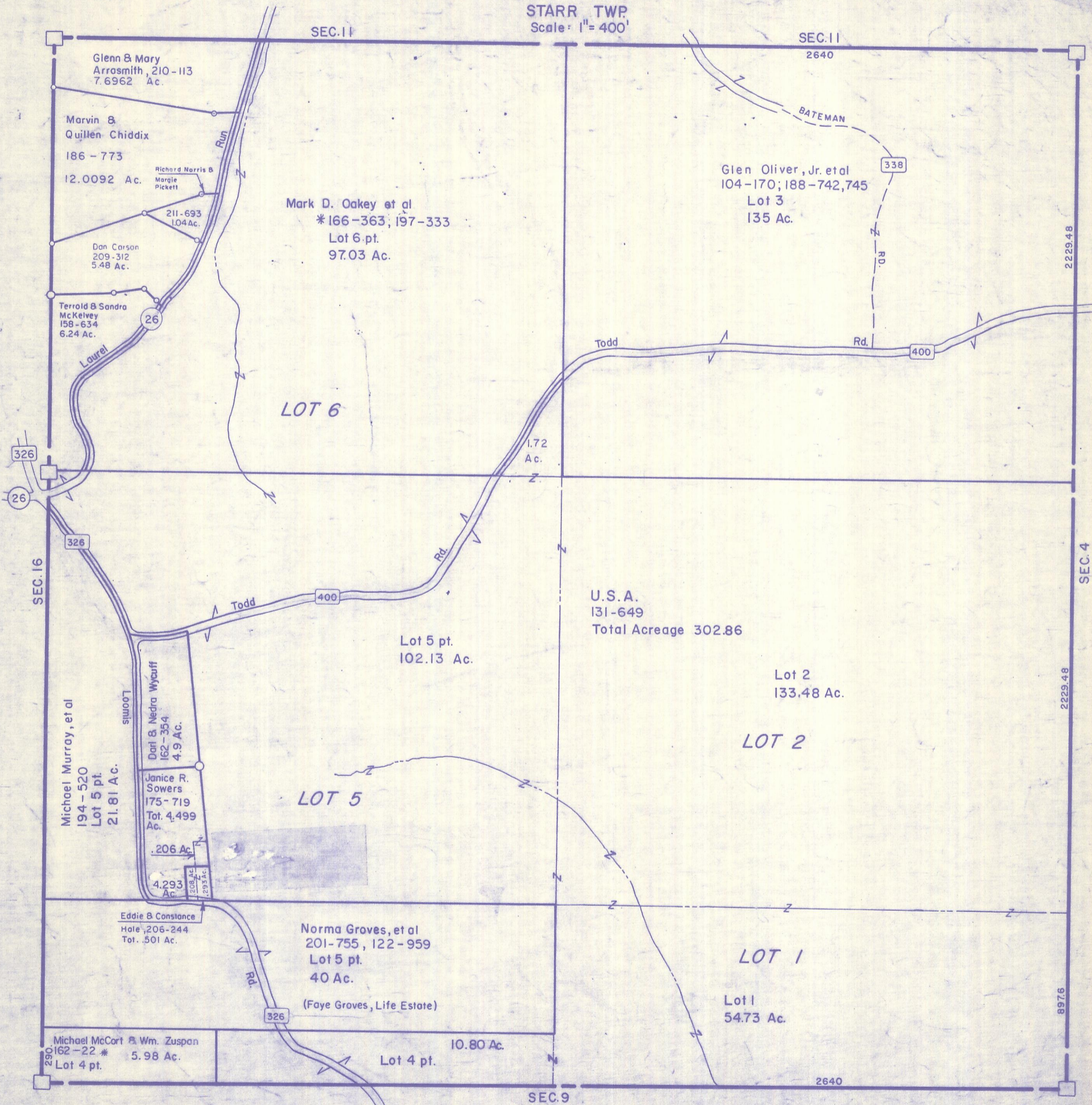

Glenn & Mary  
Arrowsmith, 210-113  
7.6962 Ac.

Marvin &  
Quillen Chiddix  
186-773  
12.0092 Ac.

Richard Norris &  
Margie Pickett  
211-693  
1.04 Ac.

Dan Carson  
209-312  
5.48 Ac.

Terold & Sandra  
McKelvey  
158-634  
6.24 Ac.

Mark D. Oakey et al  
\*166-363; 197-333  
Lot 6 pt.  
97.03 Ac.

Glen Oliver, Jr. et al  
104-170; 188-742,745  
Lot 3  
135 Ac.

LOT 6

Todd

Rd.

1.72  
Ac.

U.S.A.  
131-649  
Total Acreage 302.86

Lot 5 pt.  
102.13 Ac.

Lot 2  
133.48 Ac.

LOT 2

LOT 5

Michael Murray, et al  
194-520  
Lot 5 pt.  
21.81 Ac.

Darl & Nedra Wycuff  
162-354  
4.9 Ac.

Janice R.  
Sowers  
175-719  
Tot. 4.499  
Ac.

.206 Ac.

4.293  
Ac.

Eddie & Constance  
Hole, 206-244  
Tot. .501 Ac.

Norma Groves, et al  
201-755, 122-959  
Lot 5 pt.  
40 Ac.

(Faye Groves, Life Estate)

LOT 1

Lot 1  
54.73 Ac.

Michael McCort & Wm. Zuspan  
162-22 \*  
Lot 4 pt. 5.98 Ac.

Lot 4 pt. 10.80 Ac.

2640

SEC. 9

SEC. 10

SEC. 16

SEC. 11

SEC. 11  
2640

2229.48

SEC. 4

2229.48

897.6