

HOCKING COUNTY

Sec. 31 T 13 R 17

WASHINGTON TWP.

Scale 1"=400'

SEC. 30

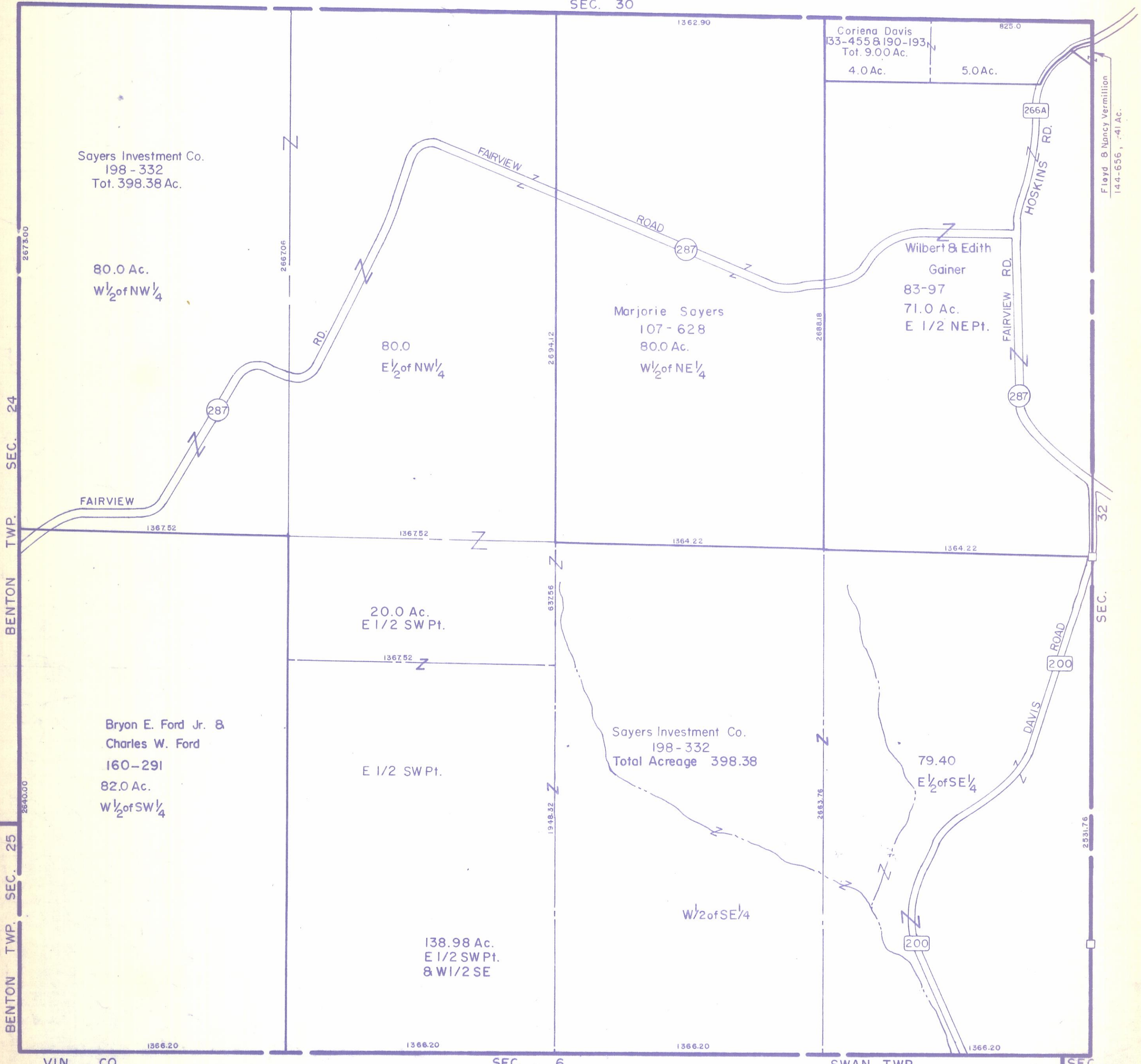

Floyd & Nancy Vermilion
144-656, 741 Ac.

BENTON TWP. SEC. 24

BENTON TWP. SEC. 25

SEC. 32

SEC. 5

VIN. CO.

SEC. 6

SWAN TWP.

SEC. 31