

HOCKING COUNTY

WASHINGTON TWP.

SEC. 34 T 13 R 17

Scale 1"=400'

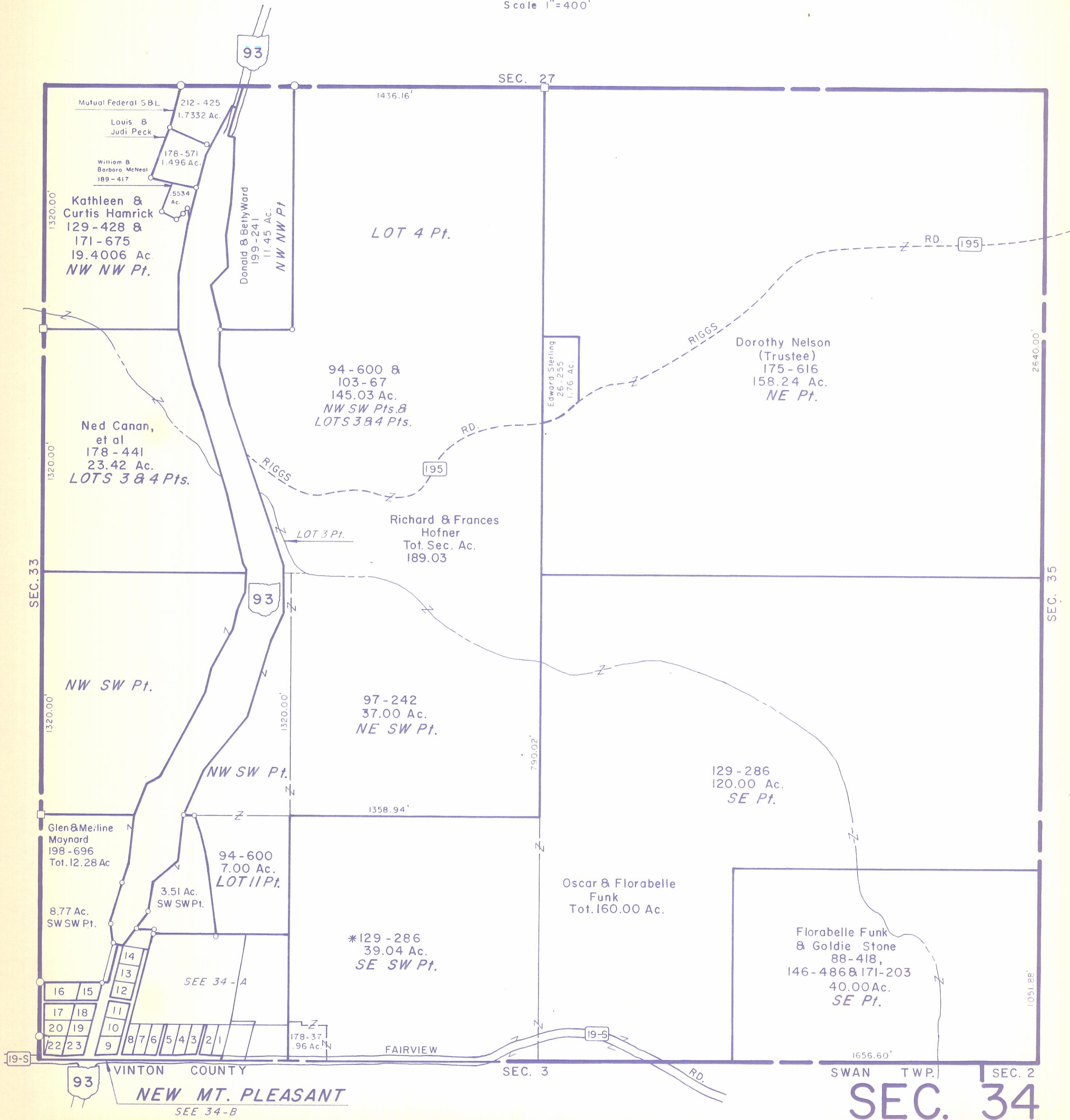

Kathleen & Curtis Hamrick
129-428 & 171-675
19.4006 Ac.
NW NW Pt.

Ned Canan, et al
178-441
23.42 Ac.
LOTS 3 & 4 Pts.

94-600 & 103-67
145.03 Ac.
NW SW Pts. & LOTS 3 & 4 Pts.

Richard & Frances Hofner
Tot. Sec. Ac. 189.03

97-242
37.00 Ac.
NE SW Pt.

Dorothy Nelson (Trustee)
175-616
158.24 Ac.
NE Pt.

Glen & Merline Maynard
198-696
Tot. 12.28 Ac

94-600
7.00 Ac.
LOT 1 Pt.

Oscar & Florabelle Funk
Tot. 160.00 Ac.

*129-286
39.04 Ac.
SE SW Pt.

Florabelle Funk & Goldie Stone
88-418,
146-486 & 171-203
40.00 Ac.
SE Pt.

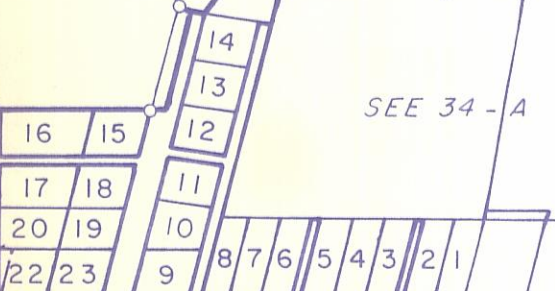

VINTON COUNTY
NEW MT. PLEASANT
SEE 34-B

SWAN TWP. SEC. 2
SEC. 34